1905 – 1921

Digitized by the Internet Archive
in 2010 with funding from
Lyrasis Members and Sloan Foundation

http://www.archive.org/details/alabamabaptiststt1906alab

1906

ALABAMA BAPTIST STATE CONVENTION

TALLADEGA, ALABAMA

Next Session,
DOTHAN, ALA., JULY 25, 1907

STANDING COMMITTEES.

FOREIGN MISSIONS.

R. H. Folmer, A. E. Page, A. A. Hutto, J. R. Magill, J. R. G. White, Noah Stephens, J. D. Ward.

HOME MISSIONS.

A. J. Preston, J. F. Averyt, J. O. Colley, S. W. Clements, R. H. Hudson, W. R. Dunlap, D. F. Green.

MEMORIAL.

M. M. Wood, I. A. White, W. H. Connell, I. Windsor, W. T. Foster, E. G. Fenn, George E. Brewer.

SUNDAY SCHOOLS.

W. R. Ivey, H. J. Willingham, J. A. Jenkins, J. B. Kilpatrick, W. A. Parker, Jr., T. J. York, Sam Black.

TEMPERANCE.

J. L. Gregory, J. E. Barnes, J. W. Partridge, M. Briscoe, W. H. Henry, Wallace Weare, G. H. White.

WOMAN'S WORK.

R. S. Gavin, J. M. McCord, B. S. Railey, W. A. Davidson, J. A. Beal, F. H. Watkins, W. M. Watters.

YOUNG PEOPLE'S WORK.

C. J. Bentley, J. R. Wells, W. M. Rushton, J. A. Woodward, John W. Stewart, Jr., W. R. Utley, T. W. Shelton.

PRESS.

Walter S. Brown, J. W. O'Hara, and T. V. Neal.

TRANSPORTATION.

M. M. Wood, Joe W. Vesey and Paul Dix.

PROGRAMME.

C. A. Slakely, W. M. Anderson and W. A. Talliaferro.

ANNUAL

OF THE

ALABAMA BAPTIST STATE CONVENTION

CONTAINING

PROCEEDINGS OF EIGHTY-FIFTH SESSION

WOMAN'S MISSIONARY UNION

BAPTIST MINISTERIAL BENEFIT SOCIETY
BAPTIST MINISTERS' CONFERENCE
LIST OF ORDAINED MINISTERS
AND STATISTICAL TABLES

HELD AT

TALLADEGA, ALABAMA

JULY 18, 19, 20, 1906

DISPATCH PRINT
BIRMINGHAM

BOARDS OF THE CONVENTION.

STATE BOARD OF MISSIONS.

President, Geo. G. Miles, Montgomery, Ala.; Corresponding Secretary, W. B. Crumpton, Montgomery. Terms expire in 1907, D. C. Cooper, J. W. Mirror, A. J. Dickinson, Geo. W. Ellis, J. B. Ellis, J. W. O'Hara, M. B. Wharton; 1908, W. G. Curry, W. J. Elliott, W. D. Hubbard, H. S. D. Mallory, G. G. Miles, R. E. Pettus, C. A. Stakely; 1909, A. E. Burns, W. J. E. Cox, W. B. Davidson, L. O. Dawson, G. J. Sowell, J. G. Harris, A. P. Smith.

HOWARD COLLEGE TRUSTEES.

President, James B. Ellis, Selma; President Howard College, A. P. Montague, Birmingham (East Lake), Ala. Terms expire in 1907, A. W. Bell, W. J. E. Cox, L. Lassiter, J. H. Enbank, S. L. Fuller, J. W. Minor, S. S. Broadus, M. B. Wharton; 1909, Jos. G. Reynolds, W. H. Terry, J. M. Shelburne, W. A. Davis, C. S. Rabb, P. C. Ratliff, A. D. Smith, J. P. Stiles; 1911, J. T. Ashcraft, Austin Crouch, C. H. Davis, J. B. Ellis, D. L. Lewis, J. G. Lowrey, W. P. McAdory, H. C. Reynolds. H. J. Willingham, term expiring in 1907, and J. D. Heacock, term expiring in ——, elected by alumni.

JUDSON FEMALE COLLEGE TRUSTEES.

President College, R. G. Patrick, Marion, Ala.; President Trustees, B. F. Ellis, Orrville, Ala. Terms expire in 1907, J. W. Bailey, C. A. Wilkerson; 1909; B. T. Eley, Joseph Norwood; 1911, J. F. Pope, J. P. Shaffer; 1913, B. F. Ellis, Earnest Lamar; 1915, T. T. Daughdrill, A. J. Dickinson; 1917; J. P. Haley, W. P. Welch; 1919, Wm. A. Davis, G. G. Miles.

TRUSTEES OF ORPHANS' HOME.

Financial Secretary, John W. Stewart, Evergreen, Ala. Terms expire in 1907, P. M. Bruner, J. V. Dickinson, W. R. Ivey; 1909, J. C. Bush, John Cunningham, J. C. Williams; 1911, C. L. Gay, C. S. Rabb, John W. Stewart.

MINISTERIAL EDUCATION.

President, J. M. Shelburne, East Lake, Ala.; Treasurer, J. A. Hendrick, East Lake, Ala.; J. M. Shelburne, L. M. Bradley, J. F. Cable, J. A. Hendricks, C. C. Jones, A. L. Smith, I. A. White, N. A. Barrett, J. W. Beasley.

SCOTTSBORO INSTITUTE.

President of the Institute, W. L. Yarbrough, Scottsboro, Ala.; President of the Trustees, W. B. Crumpton, Montgomery, Ala. R. L. Butler, W. B. Crumpton, E. W. Garland, W. E. Pettus, W. T. Roberts, C. T. Starkey, W. T. Davis, H. N. Claybrook, J. W. Reed.

HEALING SPRINGS INDUSTRIAL INSTITUTE.

President of the Institute, J. F. Brock, Healing Springs, Ala.; President of the Trustees, W. B. Crumpton, Montgomery, Ala. W. B. Crumpton, T. E. Tucker, J. E. McLemore, J. T. V. Brown, J. W. Sandlin.

HOWARD COLLEGE ENDOWMENT COMMITTEE.

A. P. Montague, Chairman, and other brethren whom he may see proper to associate with himself.

OFFICERS OF THE CONVENTION.

PRESIDENT:

N. D. DENSON ..... LaFayette, Ala.

VICE PRESIDENTS:

JAMES B. ELLIS ..... Selma, Ala.
D. C. COOPER ..... Oxford, Ala.

RECORDING AND STATISTICAL SECRETARY:

M. M. WOOD ..... Fayette, Ala.

TREASURER:

R. F. MANLY ..... Birmingham, Ala.

AUDITOR:

S. P. FOWLKS ..... Birmingham, Ala.

DIRECTORS:

President, Vice Presidents, Secretary, Treasurer, ex-officio, and W. B. Crumpton, Geo. W. Ellis, Geo. G. Miles, W. R. Sawyer, H. S. D. Mallory, F. P. Nichols, W. A. Talliaferro, F. H. Watkins, and H. J. Willingham.

PREACHER FOR 1907:

J. L. ROSSER ..... Selma, Ala.

ALTERNATE:

J. A. HENDRICKS ..... East Lake, Ala.

Alabama Baptist State Convention

Eighty-Fifth Session, 1906.

TALLADEGA, ALA., JULY 18, 1906.

1. THE ALABAMA BAPTIST STATE CONVENTION met this day at 9 A. M. in the meeting house of the First Baptist Church in its eighty-fifth session.

2. Devotional exercises giving emphasis to "Fellowship with Christ in Labor" were conducted by A. G. Spinks, of Anniston.

3. President G. L. Comer presiding, delegates were enrolled as their names appear at the end of these proceedings, including all who were enrolled during the sessions of the Convention.

4. Officers were elected as follows :—

President—Judge N. D. Denson, of LaFayette, Ala.
First Vice-President—J. B. Ellis.
Second Vice-President—D. C. Cooper.
Secretary—M. M. Wood.

5. William A. Davis, chairman of Programme Committee, presented a program, which, after slight amendment, was adopted.

6. Visitors and representatives of various interests were received as follows, including all who were presented during the meeting :—

William H. Smith, of the Foreign Mission Board, Richmond, Va.

T. F. Hendon, of *The Baptist and Reflector*, Nashville, Tenn.

J. M. Frost, Corresponding Secretary of the Sunday School Board, Nashville, Tenn.

Dr. T. W. Ayers, a returned missionary of China.

J. N. Prestridge, editor of *The Baptist Argus*.

B. D. Gray, Corresponding Secretary of Home Mission Board, Atlanta, Ga.

George W. Macon, Georgia.

A. T. Robertson, of the Southern Baptist Theological Seminary, Louisville, Ky.

Resident ministers of other denominations were welcomed to seats on the floor of the Convention.

7. New pastors were next introduced as follows:—

J. L. Rosser, of First Church, Selma, Ala.
H. P. McCormick, South Side Church, Birmingham, Ala.
I. A. White, Pratt City, Ala.
N. S. Jones, Demopolis, Ala.
C. N. James, Columbia, Ala.
W. A. Parker, Jr., Fort Payne, Ala.
W. M. Anderson, Dothan, Ala.
T. O. Reese, Geneva, Ala.
C. A. Strickland, Lanett, Ala.
T. V. Neal, Auburn, Ala.
J. L. Jackson, Orrville, Ala.
T. H. Johnson, North Birmingham, Ala.
H. B. Folk, Livingston, Ala.

8. A welcome address was made by W. B. Castleberry on behalf of Talladega, to which response was made by J. L. Rosser, of Selma, on behalf of the Convention.

9. The report of the State Board of Missions was presented and read by W. B. Crumpton, its Corresponding Secretary, as follows:—

Thirty-Fifth Annual Report of the State Board of Missions.

With thanksgiving and praise to the Giver of all good we present this, our thirty-fiifth annual report.

Starting out with a debt of $2,500, we made appropriations in advance of anything we had ever attempted. The demands were such that we could not well do otherwise. The results have proven that the denomination can be relied upon to come to our support when "Advance" is the watch-word. While we have considerable debt, we are proud to report a large advance in work and contributions. We have not been able to meet all the demands made upon us. Some urgent appeals we have been forced to decline.

HISTORICAL.

On July 13, 1888, the Convention met last in Talladega. Many changes have come in these eighteen years. Some of our ablest and best men have gone to their reward. God has given us in their places some of the earth's choicest spirits. The material developments have been greater than in any eighteen years of Alabama's history. As a denomination we have made great advancement. The unhappy, discontented feeling which some of us remember pervaded the Convention then, on account of the removal of Howard College the year before, has given place to a feeling of confidence and enthusiasm for the college in its present location.

Then the amount received for State Missions was	$ 8,183
This year it is	16,904
Then the amount for Home Missions was	2,227
This year it is	15,211
Then we gave for Foreign Missions	3,027
This year it is	31,799
Then for all purposes	15,819
This year it is	67,324

Surely we have cause to "thank God and take courage."

We are happy to report a

GROWING SPIRIT OF HARMONY

and fraternal feeling among the churches and Associations. There are no hurtful divisions among us worthy of mention. More and more there is a disposition to enter into hearty co-operation with the Convention in all its work.

The blessing of God is so apparent in all our work, brethren everywhere are drawn to it and are eager to co-operate. This is a cause for devout gratitude to all those who love our Lord, who prayed for His people, almost with His dying breath, that they might all be ONE, "THAT THE WORLD MAY BELIEVE THAT THOU HAST SENT ME."

But for the want of money and the fear of debt we would have

EMPLOYED EVERY MINISTERIAL STUDENT

for the summer. In the Howard and the Seminary and other schools we have about seventy young preachers. They would have been a mighty force for God if we could have employed them this summer. If every ministerial student could find employment in his Association during the summer months some of the most effective mission work would be done, the student greatly benefitted, and the churches kept in sympathy with ministerial education and our college.

It is especially important that the services of our Alabama students in the Seminary be secured in the State during vacation, so that they may not be weaned away after graduation.

THE SUPPLY OF PREACHERS

is alarmingly short. Counting those who are scheduled to go this fall, Alabama has lost twenty-six preachers, some of them from our most prominent pulpits. We have brought in some, but not enough to make up our losses. Some of this unrest is due, maybe, to a mere desire to change, but we fear that lack of support figured in no small degree in many cases. So long as pastors are harassed with the fear of insufficient support we may expect these changes, some going to secular employment and others seeking new fields. Our churches forget the fact that the cost of living has greatly increased, and the salary which was sufficient five years ago to support the pastor and his family cannot sustain them to-day. There is more disposition on the part of the pastors in the country to devote their time wholly to the ministry. It is a good omen. Godliness and contentment is great gain, but contentment with our work and our progress—our attainments—is a great sin. When a spirit of unrest of this sort takes possession of our preachers they will give the needed instruction on pastoral support, and the people will be quick to respond. Nothing would be more helpful to the cause of missions and the general interests of the denomination than this desired change. Agitation will bring it about, and we trust that this Convention will pronounce upon it, that our papers will urge it, and that every preacher will take it up before the Associations and in the pulpits. Our slogan for 1906-7 should be: "A

ministry unburdened by secular business, giving themselves 'wholly to these things,' and the churches furnishing the needed support."

The question of

EVANGELISM

is in the air. Everybody is discussing it, and its discussion is timely. While the boards should employ evangelists, let us never forget that pastors can do much by giving themselves to this kind of work. Some of our preachers are engaged for several weeks this summer in the needy sections about them. We have had since March the services of Bro. J. V. Dickinson for one-half his time. He is much in demand. He cannot begin to answer all the calls made upon him. Bro. W. B. Earnest is employed jointly by the board and the North River Association until the meeting of that body. He has many applications.

Dr. J. B. Gambrel, of Texas, does not put it too strongly when he says in a recent publication: "As certain as we live evangelism is God's cure for all manner of evils."

Some of the States are employing Sunday school evangelists jointly with the Sunday School Board at Nashville, and we need to be doing something along the same line. The statistics show 1,891 Baptist churches in Alabama and 931 Sunday schools. We are certain that there are more schools than the number given. The information furnished by the church clerks to the Associations, from which these statistics are taken, is fearfully defective. But after all are reported the number will be shamefully small, compared to what we ought to have. Many of these schools, maybe two-thirds of them, continue for only a few months of the year. We doubt if there are five hunderd evergreen schools in the State. If the employment of a man for this special field can result in a great awakening of interest in this important department of work we ought by all means to find the man and put him at it.

CHURCH BUILDING.

The new towns are so numerous and the demands for places of worship so great that we employed Bro. S. O. Y. Ray to travel and assist in the collection of money for the erection of church buildings. The design was that he should confine his efforts to mission points, but some pastors have pressed him into service for short periods. He has assisted in raising $13,060 at twelve places. Some of the buildings are now up and occupied, others are approaching completion. Of course much of this money would have been raised without him, but most of it would not, and the buildings would have been long delayed. In March and April he dropped his work and assisted the Corresponding Secretary during the closing campaign for Home and Foreign Missions, raising for those boards more than $1,200. Besides this he raised for Healing Springs Institute over $500. He has assisted in collecting, all told, since October 1, over $15,000.

We are often embarressed for want of a Church Building Fund. It is not practical for us to attempt the establishment of such a fund. May it not be we have fallen on a better plan in the employment of Bro. Ray? Struggling churches may be best served by a man of experience and energy giving a few days to help them raise the money for their buildings, agree on plans and start the work. Churches, like individuals, often wish to beg or borrow, when a little extra effort in their own communities would secure the needed money. This agency in the State will be of immense advantage to the Home Board in placing its limited church building funds to the best advantage.

The people at West Huntsville were so cramped in their little old house that the Sunday school could not be accommodated, and the people who wanted to hear the gospel were turned away in droves. The brethren, at a venture, by the advice of the Secretary, went in debt for a building. They are now worshiping in a handsome, well ventilated building, which is crowded at every service. The building cost $1,400. We hope the pastor will be able to raise in Huntsville and

vicinity half the amount. The Sunday schools had put in our hands nearly $300 for the purpose. We hope soon the balance necessary will be furnished by the Sunday schools.

THE SCHEDULE

recommended by the last Convention to the churches has met with much favor. Wherever the pastors have presented it and pressed collections accordingly the results have been satisfactory. Only one change is recommended. According to the schedule March is given to Home Missions and April to Foreign Missions. The weather in March is often very bad, as it was this year, hundreds of churches not being able to meet. It will be better we believe, and fairer to the Home Board, to throw the two months together and press collections for the two Boards. More and more we are convinced of the wisdom of

SCATTERING LITERATURE

over the State. We have sent it out from the office literally by the bushel, and the people have eagerly read it. Hundreds of letters are received by the Secretary, telling of its value and asking for more. Very little mission money has gone into the printing of tracts. A special fund has been provided, largely through the personal efforts of the Secretary, but it is not adequate. A thousand dollars a year would not be too much to expend on tract publication.

THE BIBLE AND COLPORTAGE

business grows with each year. We still believe a permanent home for the board a necessity. The room we have is overcrowded. The growth of the colportage business embarrasses us. Books are too heavy to properly handle except on a ground floor; but rents are so high we have not felt it prudent to "enlarge the place of our habitation." One brother of means has promised to generously help when we are ready to purchase property. We trust the time may not be far distant when we can see our way clear to embark in this important enterprise.

If pastors would interest themselves they could greatly help us in putting good books into the hands of the people. If they would get a price list of books into each home and occasionally call public attention to some book and propose to become the purchasing agent for their members thousands of volumes could be put in the hands of the people. The good of their reading cannot be estimated. Seven Associations are carrying on colportage work successfully. Some of the colporters work most of the year, others for only a few months. The number of volumes sold was 4,630, valued at $2,024. Besides these we have donated 274 volumes.

We mourn with

OUR COLORED BRETHREN

over the death of Bro. W. H. McAlpine, long in the employ of our board. Returning from last summer's campaign he wrote on the margin of his last report: "This summer's work is the best since I have been in the work. I have held more institutes, instructed more ministers, and had a larger attendance than ever before. The work grows in interest. I have not yet touched half the State. The outlook is good for a large class of ministers this session."

The following resolution was spread upon the minutes of the board, and deserves a place in this report:—

"Rev. W. H. McAlpine, colored, who died November 5, 1905, having been a faithful employee of this board, we desire to record our estimate of his Christian character, his consecrated devotion to the work of the Master, and our sorrow at his death; therefore be it

"*Resolved*, That our deceased brother possessed to an eminent degree the confidence of this board, having, while in its employ, discharged the duties of his position with fidelity and intelligence.

"He was a man of great common sense, modest and unassuming, of deep piety, and of rare devotion to the cause of our common Lord.

"Having been supported by this board, in conjunction with the Home Board of the Southern Baptist Convention, as instructor in the theological department of the Selma University, colored, he did his work with judgment, zeal, and efficiency."

The University was fortunate in securing in Bro. McAlpine's place the services of Rev. A. F. Owens, a man of ability, well and favorably known by the brethren in Mobile and in other parts of the State. He reports: "Sixty-eight ministers attended the school the past session." He is now canvassing the State, holding ministers' institutes wherever he goes. The hope of the colored people is in their ministry. If we can help to shape and mould the men of God who lead them we are doing the greatest possible good to the race.

The plan of

THE APPORTIONMENT

grows in favor with the brethren. The figures suggested for the past year were:—

For State Missions	$20,000
We raised	16,904
For Home Missions	20,000
We raised	15,211
For Foreign Missions	27,000
We raised	31,799
Total for missions	$63,914

It will be seen that we fell short for State Missions $3,096 and on Home Missions $4,789, and we went beyond for Foreign Missions $4,799, lacking only $3,086 of raising the full amount. We must bear in mind, however, the Foreign Mission contribution includes the generous gift of $10,000 from Bro. J. C. Bush, of Mobile. The figures show that we went ahead of last year for Home Missions $3,327, for Foreign Missions, leaving out the contribution from Bro. Bush, $3,760, making a total advance of $7,087.

Alabama stood third in the list of States for Foreign Missions and fifth for Home Missions. We can hardly hope to maintain this place in the Foreign Mission column, as we may not have another $10,000 contribution next year, but we must strive to maintain our figures for Foreign Missions and make a large advance for Home Missions.

We suggest for another year:—

For State Missions	$22,000
For Home Missions	22,000
For Foreign Missions	31,000

making a total of $75,000, which is $8,000 beyond the figures attempted the past year.

In the face of our present debt, on account of State Missions, it may seem reckless for us to name so large a sum in advance, but when we consider the great need in our State and the unbounded prosperity of our people it would be little short of cowardice to retrench. Faith in our brethren and faith in our God alike demand the advance.

The Committee on Co-operation having failed to meet this year, it might be well for this part of the report to refer to them, with instructions to prepare a report for the present session.

THE WOMAN'S CENTRAL COMMITTEE

have agreed to take charge of the Plank cards for mission chapel buildings. The plan to have the Sunday schools to build one mission chapel each year has

not yielded this year so much as last, though it has been more vigorously pressed. The superintendents and pastors have failed to bring it before their schools. We are sure the plan suggested by the Central Committee, under their wise management, will be entirely successful. Each year adds to the efficiency of this band of noble women who work so faithfully to arouse interest among the sisters in the churches. Almost entirely through their efforts the women of Alabama raised this year:—

For State Missions	$ 1,684 97
For Home Missions	3,461 05
For Foreign Missions	4,902 21
Total for missions	$10,048 23
And for all purposes, including church repairs, etc.	33,600 23

Quoting from the report eighteen years ago, when the movement among our women was very young, we find this:—

"Our Christian women are quietly moving, too. They will soon be claiming in every church the right which God has given them—to work for Christ and to raise money for His cause. We should not attempt to stop them—we could not if we would, for it is of God—but encourage them, advise them and as long as kept within proper bounds no possible harm, but great good, will come of the movement.

"In every community there are good women, only waiting for some encouraging word and a little instruction to form themselves and the children into societies. These organizations in all our churches mean much for the future,—more comfortable houses of worship, better instruction in the Sunday school, more reading of God's word and religious literature, more money in God's treasury,—these are some of the immediate fruits; and, more than this, it means for our churches FIFTEEN YEARS hence a missionary ministry in our pulpits and a missionary membership in our pews."

We do not claim the gift of prophesy, but modestly call attention to our prediction eighteen years ago and to the report of our Woman's Missionary Union, printed in the minutes of our Convention. God be praised for the work of our consecrated women. If all the pastors would give them the encouragement they so richly deserve there is no telling the extent to which their work would grow.

OUR RELATIONS TO THE OTHER BOARDS

continue most cordial.

The Sunday School Board gave us $355 worth of Bibles and other literature, and Alabama gave to the board $384 for its Bible work. We hope the Sunday schools will more generally observe Children's Day and increase the contributions for this purpose to $1,000 annually. The Home and Foreign Boards cheerfully accepted the suggestion of the Convention and contributed liberally each month to the office expenses. This is the proper thing for them to do, since our Secretary impartially and energetically represents the interests of all the boards in his administration of the office.

BAPTIST ENCAMPMENTS

are becoming popular in all the States. They are usually held in the summer, when many of our members are at leisure and desire to take an outing. Bible studies, lectures on education, missions and other subjects, and recreation are so arranged that the meetings are profitable and interesting from every standpoint. We have had committees on this subject from time to time, but nothing has been done. Your board believes that the time has come when the matter should be

handled more vigorously and something recommended. An annual encampment where a large number of brethren and sisters, old and young, could be gotten together for ten days would be of untold good to the cause in every way.

OUR MISSION SCHOOLS

will each make reports through their trustees. We must, however, call attention to the generosity of our Home Board in purchasing at a cost of $2,600 a building to be used as a dormitory for girls at Scottsboro. This puts us in possession of a valuable and much needed property very near the school building.

ONE OF THE MOST SERIOUS PROBLEMS

confronting the denomination is the condition of our churches in the Black Belt. As fast as they can the white people are moving away, in most cases never to return. There is but little hope of a white population ever again occupying the territory. Even where the churches are able to furnish a good support it is difficult to secure pastors, because of the small congregations and the almost hopeless future. We cannot afford to abandon this splendid region of country and these grand people. Something must be done, but just what is the wisest thing to do your board has not fully decided upon.

VACANCIES ON THE BOARD.

The places of the following brethren, who have removed from the State, will have to be filled: O. F. Gregory, A. C. Davidson and J. L. Thompson. We have no vacancies to report according to the instructions of the Convention last year, as contained in a resolution found on page 31 of the Minutes.

The terms of the following brethren expire with this year: A. E. Burns, W. J. E. Cox, W. B. Davidson, L. O. Dawson, Lum Duke, J. G. Harris and N. C. Underwood.

SPECIAL MENTION.

We are sad to report the death of Bro. N. Baker, one of our best colporters. Though considerably past his three score years and ten, he remained active to the end. In his last report to the board he says: "I have been very sick. I hope to do much better in the future. I hope to bring up a glorious report next time for the orphans." He loved the orphans and he loved his work. He made his next report to the Master in person.

The Alabama Baptist wields a fine influence for missions wherever read. The paper goes into ten thousand homes. The editor is always obliging and courteous to the Secretary, the Woman's Central Committee or anyone who wishes to plead the cause of missions.

Since the Aged and Infirm Ministers Fund has been put down permanently on the schedule and a time assigned for collections, we are gratified to report some increase in contributions for this worthy cause. We feel certain that the amount will continue to grow.

"But where are the nine?" our Savior asked with sadness when only one of the ten healed lepers returned to give thanks. We are reminded of the nine forgetful ones when churches receiving the aid of the board, sometimes for years, seem to forget us after they become able to stand alone.

We commit this report, with the summary of work and the financial exhibit containing all that is reportable of our work, to the prayerful scrutiny of the brethren of the Convention. We have not done all that we might have done, but we are happy in the consciousness of having tried.

Respectfully submitted.

G. G. MILES, *President.*
W. B. CRUMPTON, *Cor. Sec'y.*

STATE MISSIONS.

RECEIPTS.

Received from Foreign Mission Board on Secretary's salary	$ 550 00	
Received from Home Mission Board on Secretary's salary	366 63	
Received from Foreign Mission Board on office expenses, etc.	550 38	
Received from Home Mission Board on office expenses, etc.	550 38	
Received from Home Mission Board for Scottsboro School	250 00	
Received from Home Mission Board for H. Springs School	400 00	
Contributions to State Missions	16,831 31	
		$19,489 70

DISBURSEMENTS.

Overdrawn, last report	$ 368 27	
Office expenses	293 00	
Postage	369 14	
Minutes of State Convention	116 89	
Mission envelopes and pledge cards	109 44	
Stationery and printing	201 37	
Traveling expenses of Secretary	195 57	
Traveling expenses of agents	673 46	
Traveling expenses of members of board	46 90	
Expenses of Co-operative Committee	60 50	
Woman's Central Committee	245 81	
Telegrams and telephone	57 58	
Secretary's salary, balance on last year	418 38	
Secretary's salary, by Home Board	366 63	
Secretary's salary, by Foreign Board	550 00	
Secretary's salary, by State Board	983 33	
Interest	10 33	
Office Secretary's salary	600 00	
Statistical Secretary's expenses	21 66	
Statistical Secretary's salary	50 00	
Alabama Baptist, mission number	48 00	
Office furniture	25 63	
Paid missionaries and teachers	13,473 65	
Paid for furnishing and repairs, Healing Springs School	254 92	
Paid for repairs and running expenses, Scottsboro School	456 22	
		$19,996 68
Overdrawn		$ 497 98

HOME MISSIONS.

RECEIPTS.

Balance on hand, last report		$ 205 95
Contributions, Home Missions	$11,806 08	
Contributions, Home Missions, week of prayer	1,008 65	
Contributions, Church Building Fund	15 05	
Contributions, Tichenor Memorial Fund	95 08	
Contributions, Miss Buhlmaer	5 00	
Contributions, mountain schools	141 85	
Contributions, El Paso, Texas, church lot	26 75	
Contributions, New Orleans	20 30	
Contributions, sent direct by churches	2,092 40	
		$15,211 16
		$15,417 11

DISBURSEMENTS.

By amount paid Home Mission Board		$15,174 94
Balance on hand		$ 242 17

FOREIGN MISSIONS.

RECEIPTS.

Balance on hand, last report		$ 419 09
Contributions, Foreign Missions	$15,192 06	
Contributions, Miss Kelly	630 07	
Contributions, Yates College	10 00	
Contributions, Miss Hartwell	373 53	
Contributions, Miss Miller	55 92	
Contributions, China, Christmas offering	757 23	
Contributions, Japan	13 48	
Contributions, A. Y. Napier	52 71	
Contributions, Mrs. McCollum	95 16	
Contributions, Bible woman, China	81 00	
Contributions, Graves School, Canton	15 00	
Contributions, Yang Chow	122 65	
Contributions, sent direct by churches	14,399 66	
		$31,799 10
		$32,218 19

DISBURSEMENTS.

By amount paid Foreign Mission Board		$31,959 36
Balance on hand		$ 258 83

MISS KELLY, SPECIAL FOR BOOKS.

Contribution	$ 20 00	
Paid Miss Kelly		$ 20 00

CHURCH BUILDING FUND.

Contributions	$ 231 19	
By amount paid	226 44	
Balance on hand		$ 4 75

MERRIMAC CHURCH BUILDING.

Overdrawn last report	$ 181 71	
Contributions	19 15	
Overdrawn		$ 162 56

SPECIAL FUND.

On hand last report	$ 25 00	
Transferred to State Missions		$ 25 00

NEWTON SCHOOL.

Contributions	$ 26 86	
By amount paid		$ 26 86

WEST HUNTSVILLE CHAPEL.

Contributions	$ 247 42	
By amount paid for postage and printing	22 75	
Balance on hand		$ 224 67

HOWARD COLLEGE, ENDOWMENT FUND.

Contributions	$ 105 00	
By amount paid		$ 105 00

SEMINARY.

Contributions	$ 5 00	
By amount paid		$ 5 00

JUDSON COLLEGE.

Contributions on hand		$ 0 50

AGED AND INFIRM MINISTERS.

Balance on hand last report	$ 260 98	
Contributions	260 94	
		$ 521 92
By amount paid		224 99
Balance on hand		$ 296 93

ORPHANAGE.

Balance on hand last report	$ 30 35	
Contributions	1,004 41	
		$ 1,034 76
By amount paid		1,016 43
Balance on hand		$ 18 33

TRACT FUND.

Balance on hand last report	$ 1 85	
Contributions	83 26	
		$ 85 11
By amount paid		117 00
Overdrawn		$ 31 89

SAN FRANCISCO CHURCHES.

Contributions on hand		$ 33 34

BIBLE AND COLPORTAGE.

Balance on hand last report	$ 1,491 06	
Contributions	77 11	
Received from sale of books	2,017 73	
		$ 3,585 70
By amount paid for books	$ 1,629 35	
By amount paid for other expenses	228 76	
		1,858 11
Balance on hand		$ 1,727 59

CARPET FOR OFFICE.

Contribution	$ 50 00	
By amount paid		$ 50 00

HEALING SPRINGS SCHOOL.

Contributions	$ 447 55	
Paid out for buildings		$ 447 55

BIBLE FUND, SUNDAY SCHOOL BOARD.

Balance on hand last report	$ 3 00	
Contributions	47 92	
		$ 50 92
By amount		47 92
Balance on hand		3 00

MINISTERIAL EDUCATION.

Balance on hand last report	$ 25 45	
Contributions	596 07	
		$ 621 52
By amount paid		604 99
Balance on hand		$ 16 53

MARGARET HOME.

Contributions	$ 18 87	
By amount paid		$ 18 87

WOMAN'S TRAINING SCHOOL, LOUISVILLE, KY.

Contributions on hand		$ 4 00

HOWARD COLLEGE, DENOMINATIONAL EDUCATION.

Contributions	$ 204 02	
By amount paid	143 48	
Balance on hand		$ 60 54

Due bank, borrowed money	$ 1,000 00

RECAPITULATION.

CONTRIBUTIONS FOR ALL PURPOSES FOR THE YEAR 1905-6.

State Missions	$16,831 31
Home Missions	15,211 16
Foreign Missions	31,799 10
Miss Kelly, special for books	20 00
Aged and Infirm Ministers	260 94
Bible and Colportage	77 11
Orphanage	1,004 41
Ministerial Education	596 07
Howard College, Endowment Fund	105 00
Howard College, Denominational Education	204 02

Merrimac Church Building	$ 19 15
Tract Fund	83 26
Sunday School Board, Bible Fund	47 92
Training School, Louisville	4 00
Carpet for Office	50 00
Church Building Fund	231 19
Newton School	26 86
West Huntsville	247 42
Seminary	5 00
San Francisco Churches	33 34
Healing Springs	447 55
Margaret Home	18 87
	$67,323 68

We have this day examined the within report of W. B. Crumpton, Secretary, for the period named therein, and find the same correct, with all payments supported by the proper vouchers. This July 16, 1906.

GEO. W. ELLIS,
W. B. DAVIDSON,
GEO. G. MILES,
Auditing Committee.

SUMMARY OF WORK FOR THE YEAR 1905-6.

Total number employed—		
Teachers	9	
Secretary and assistant	2	
Missionaries	102	
		113
Days of service		12,683
Miles traveled		61,798
Sermons delivered		5,898
Addresses made		1,246
Religious services in homes		2,333
Churches constituted		17
Number of persons baptized		881
Baptized by others in connection with labors of missionaries		566
Received by letter		1,077
Restored		52
Sunday schools organized		58
Ladies' Missionary Societies organized		37
Young People's Societies organized		49
Number of regular preaching stations without churches		82
Number of visits to preaching stations		660
Number of churches visited		898
Associations attended		14
Baptist rallies attended		22
Subscribers to *Alabama Baptist* secured		458
Subscribers to *Our Home Field* secured		445
Subscribers to *Foreign Mission Journal* secured		369
Meeting houses commenced		37
Meeting houses finished		14
Money collected for meeting houses		$24,934
Money collected for repairing meeting houses		$ 1,774
Tracts distributed		29,714

Money collected for State, Home and Foreign Missions	$ 6,640
Money collected for other benevolences	$ 1,812
Money contributed by Sunday schools	356 00
Money contributed by Women's Societies	814 00
Prayer meetings organized	85
Prayer meetings held	1,402
Number of books and Bibles sold	2,946
Value of books and Bibles sold	$ 1,452
Institutes, colored ministers	7
Preachers enrolled in Selma University	68

The report was referred to a committee consisting of L. M. Bradley, A. A. Hutto, W. M. Anderson, Joe Lambert and R. S. Gavin.

(See Items 22, 51.)

10. A. P. Montague, President of Howard College, presented a new charter for the College, and requested that it be referred to a committee consisting of H. S. D. Mallory, William A. Davis and F. H. Watkins, which was done.

(See Item 36.)

11. The hour for preaching the Introductory Sermon having arrived, the sermon was preached by W. M. Blackwelder, of Greenville, Ala. Text, Luke, 15 : 3–7.

12. After announcements of various kinds the Convention adjourned to 2:30 P. M.

FIRST DAY—AFTERNOON SESSION.

13. The Convention met at 2:30 P. M. A prayer and praise service was conducted by Frank J. Ingram, of Ashland.

14. The Talladega church tendered the Convention the use of the Elk's Theater on account of room, but the Convention voted to remain in the church building.

15. On motion by W. B. Crumpton the program was taken up in order, and the report on Ministerial Education was read by J. A. Hendricks.

Report of Board of Ministerial Education.

For splendid reading matter concerning Ministerial Education you are referred to our Board's report in minutes for last year, which was thoughtfully prepared by the president of the Board. With so wise a statement of the whole question, it is necessary for us now to present only some facts for information.

Through your increased offerings, we are able to report no debt. For this your Board is profoundly grateful. Not only have we met all demands for the current year, but we have liquidated the debt of nearly $400.00 on last year's work.

We have had forty-nine students in the College this session, and six in the Seminary, a total of 55 from Alabama, who are preparing themselves for larger usefulness. Only ten of these have needed no aid from us, leaving forty-five whom we have assisted in amounts varying from $10 to $100.

Of the students in College, 32 remained to the close of the year's work; 17 left before the close of the session, 5 of whom left early in the session. We had 3 graduates this year.

The ratio of students in the Seminary to those in the College this year is 1 to 9. Looking back over several years, we find that this is a fair average. What do we owe those who have come to the College, but can never go to the Seminary?

We have had an unusually large number of married students this year. It is a hopeful sign to see these splendid men bringing their families and staying till they finish their course. The trials and hardships of these men are almost enough to cause the angels to weep—and for all I know, they do. No men on earth appeal to me like these dear men, so bravely toiling in poverty and tears for better equipment. This year several churches have furnished these married students, leaving them provisions enough to last for weeks, and thus brightening their homes. I trust that this goodly service shall be greatly increased this year. We greatly rejoice at hearing of quite a number of others who are planning to come this year.

FINANCIAL STATEMEMT.

Receipts from all sources		$2,893 00
Paid to College Treasurer	$1,196 12	
Paid to individual students	612 53	
Paid to Seminary Treasurer	376 17	
Paid note at bank	253 10	
Paid W. B. Crumpton (minutes)	46 64	
Paid for printed matter	1 00	
Balance on hand	$ 407 44	
	$2,893 00	$2,893 00

16. The reading of the report of the Board of Trustees of Howard College was deferred to 9:45 A. M. Thursday.

(See Item 30.)

17. The report of the Treasurer of the Howard College Endowment Fund was read by William A. Davis, as follows:—

Report of Treasurer of Howard College Endowment Fund.

To Alabama Baptist State Convention:—

There have come into my hands from collections by A. P. Montague and remittances directed to me	$2,650 47	
And from A. D. Smith for the sale of certain lots	285 00	
		$2,935 47

Which under instructions from the Financial Committee, have been invested as follows:—

Bonds drawing 6% interest	$1,000 00	
Certificates of deposit, temporary, drawing 4% interest	1,935 47	
		$2,935 47

All funds which have reached me are, therefore, earning interest, and it follows that the more promptly and largely the brethren make their payments on the bonds which they have executed the sooner will Howard College realize a large income from interest.

July 18, 1906. WM. A. DAVIS, *Treasurer.*

18. W. B. Crumpton, its President, submitted the report of Healing Springs Institute.

(See Item 44.)

Report of Healing Springs Institute.

We are sorry that we cannot report a large increase in attendance upon the school instead of a falling off. Last year, the first year under Convention control, we enrolled seventy-six, this year sixty-three. We had, however, more boarding pupils.

Prof. W. A. Windham having resigned, we have employed Rev. J. F. Brock, a recent graduate of Howard College. He was reared in a neighborhood not remote from Healing Springs, and is thoroughly familiar with conditions in that section. His preparation fits him in an eminent degree for the position to which we have called him.

The past year we have supplied modern school furniture at a cost of more than $200. We felt that we could not, in justice to our patrons, continue the use of the old home-made desks, so we put in an order for furniture, incurring a debt of $126.36, which is payable in October, 1906 and 1907.

Through the efforts of Bro. Ray sufficient funds were collected to erect a plain cabin with four rooms, which will furnish room for lodging sixteen boys. We hope the necessity will be on us before the next session closes to duplicate the building.

The health of the school has been excellent. The location, the pure air of the pine woods and the health-giving waters all combine to make this one of the most desirable spots in the State for just such a school as we hope one day to see here.

The Healing Springs Church, which has been worshiping since its organization in the school room, has now erected a building near by, which will increase interest in worship and contribute to the spiritual instruction of the children committed to our care. We trust the church will soon be able to maintain preaching oftener than once a month. A railroad a mile and a half away, making regular connections with the Mobile and Birmingham, puts the school in easier reach from the outside.

As fast as the timber is removed the country is being settled with a thrifty white population.

There is great demand for lots on which to build homes in reach of the school, but the timber has been sold and has not yet been removed, so that lots cannot now be purchased. This difficulty is operating against us just now, but we hope soon this may change.

We shall need the services of Bro. Ray for a few weeks this fall or winter, and we trust the State Board will be in condition to allow him to come to us. He was reared in this section and loves the people and is greatly loved by them.

We cannot expect the school to become self-sustaining at once, but time will vindicate the wisdom of maintaining it.

In these pine woods are boys and girls growing up who will bless the world if the blessings of Christian learning can fall upon them.

Before many years the Judson and Howard will both be receiving pupils from this section, whose ambition was first stirred in the Healing Springs Institute.

We ask for your patience and your prayers while we struggle with the difficult task you have put upon us.

Respectfully submitted. W. B. CRUMPTON, *President.*

19. B. F. Ellis, its President, submitted the report of the Trustees of the Judson, as follows:—

(See Item 42.)

Report of Judson College Trustees.

To the Alabama Baptist State Convention:—

We have the honor to submit for your consideration our report of the session 1905-06, the 68th session of Judson College, which was in many respects the most successful in its history.

ATTENDANCE AND WORK.

At the opening of the session yellow fever prevailed in some parts of our territory and rigid quarantine regulations made it impossible for many students who had engaged rooms, to enter. Notwithstanding this, at the opening of the session it became manifest that we would have as many students as we could comfortably accommodate, and notice was given by the President that no more could be received. During the session 287 pupils were enrolled and 36 teachers, assistants and officers were employed. President Patrick, in his report of the session to the Board, says the excellence of the work in all departments of the school has never been surpassed by the work of any previous session. He also commends the faithful and efficient work of the members of the faculty.

RELIGIOUS LIFE.

Throughout the session, the same beautiful deportment, the same faithful performance of duty, and the same cheerfulness of spirit that has always characterized and distinguished Judson girls, was so manifest among the pupils as to attract the attention, to elicit the admiration of the members of the faculty and of visitors to the institution.

The President reported zealous prosecution of religious work among the pupils in connection with the several religious organizations—The Ann Hasseltine Society, The Morning Watch, and The Students Aid Society. Liberal Contributions were made to missions and about $1000 was raised to aid worthy girls in securing an education. The Bible classes were unusually full; the prayer meetings conducted by the students each evening were largely attended, and in general the religious life of the pupils was commendable.

HEALTH.

While the general health of the school has been excellent, we are pained to announce that there were four cases of typhoid fever, of which two of our pupils died at their homes. Upon the breaking out of the fever, the President had the water and milk used in the school subjected to a careful bacteriological examination, which failed to reveal any typhoid germs, and he used all measures suggested by the best physicians to protect the health of the school. However, the Board, at the close of the session, appointed a committee with instructions to secure the services of an expert in sanitary matters and to make thorough investigations of the buildings and premises for the purpose of putting the Judson in perfect sanitary condition.

SOME PRESSING NEEDS.

The great prosperity that has attended the present administration has brought about pressing needs—a library building, more dormitory room for the accommodation of the ever increasing patronage, and an adequate residence for the President.

More than a year ago the President began a correspondence with Mr. Andrew Carnegie with a view of securing a new library building. As is generally known, Mr. Carnegie generously offered to give $15,000.00 for the erection of a library building, provided an equal amount is raised by the friends of the Judson to be used as an endowment for the library. Mr. Carnegie has been notified of our grateful acceptance of his offer and we respectfully request the Convention to take such action as will give the Judson an open field for its appeal to the churches for the next few months. It is encouraging to report that an excellent beginning has been made on the library movement, about half the sum necessary having been subscribed.

The present dormitory could be enlarged by making annex to the north wing, as was done on the south wing four years ago. Accommodations could be provided for sixty more pupils for the small sum of $10,000.00.

The President being crowded out of the institution, has for two years lived in a small cottage which is wholly inadequate for the needs of the institution. It is hoped that enough money will be raised for these two buildings in connection with the library movement to insure their speedy erection. It is thought that all these improvements could be made for the total cost of $30,000.00 in addition to the $15,000.00 offered by Mr. Carnegie. We earnestly call upon the Convention and the Baptists of Alabama to respond to our appeal as generously as their circumstances will justify.

THE HARRIETTE McKLEROY SCHOLARSHIP.

In this connection, we take pleasure in mentioning the generous gift of Mr. W. H. McKleroy, of Anniston, of "The Harriette McKleroy Memorial Scholarship," the interest of which will provide for the board and tuition of one student each session. For the present it is the wish of the liberal donor that the beneficiary shall be confined to young ladies from Calhoun county. The scholarship will be awarded upon a competitive examination, taking into consideration also the financial circumstances and general moral and intellectual worth. We trust that the noble example of this friend of education will be emulated by many others, as the President of the Judson reports that he has hundreds of applications each session from worthy girls for help in securing an education.

A RETROSPECT.

In the marvelous progress and development of the country in the past ten years, in commerce, business, trade and education, the Judson has steadily kept abreast of the times, is today one of the best equipped institutions for the education of young women in the South. During the past decade, the number of students and teachers has increased threefold, the value of the Judson's property has been doubled, and the annual income has increased fourfold.

B. F. ELLIS,
President Board of Trustees.

T. T. DAUGHDRILL,
Secretary.

20. John W. Stewart, Superintendent of the Orphan's Home, read the report of the Board of Trustees.

(See Item 52.)

Report on Orphan's Home.

To the Board of Trustees of Louise Short Baptist Widows and Orphan's Home of Alabama:—

DEAR BRETHREN—With a deep sense of the Divine blessing upon our work and with gratitude for the number of friends who have been raised up to it, I respectfully herewith present my report as your steward for the work we have in hand for the benefit of indigent orphans.

The year just closing has not been one of striking incidents nor leaps and bounds in growth nor of land-slides in decline. It has been one of steady growth with good environment.

The in-gathering has not been as large as it was for the year 1904–5, nor has there been so many children to leave us as on that year, but our family has been larger, with a more settled life than ever before.

The continued illness of Dr. Bruner, President of our Board, has prevented him from taking the interest in the work that has always characterized him. Since he has been no longer able to attend the family as physician Dr. J. W. Hagood has been employed as physician, and we have found him attentive and efficient.

The health of the children has been good for the past year, there having been only one case of serious illness, which resulted in the death of one of our children, which, with the somewhat unlooked for death of little Jack last fall, make the only two deaths we have had during the year, against seven the year before.

Our school has been larger the past year than ever before, there having been more than ninety pupils in school for the most of the session, and the progress made by the pupils was sufficiently good for us. "Thank God and take courage," and move forward for greater improvement than we have ever yet made.

The vacancy made by the death of our lamented Pittman, so far as the school is concerned, has been filled by Miss Stitt taking the advanced classes, while Miss Bevis has made a good record as teacher of the primary grades. It is cause for deep regret that Miss Stitt has given notice that she can not longer be with us. Her ability as a teacher, her love of the work, and her deep piety fits her for the place in a way that it will be difficult to find one to do the work she lays down. We commend her to all the Lord's people with whom she may be thrown.

The increased number of our children has made the providing of a school room a necessity, and the Local Board last winter instructed the Manager to pro-

ceed to build as he might find the means to do so. He has accordingly been gathering material for another building, and construction has begun. The building will be made of artificial stone, which is being manufactured on our own yard, and is to provide for a chapel, school rooms, store room, printing office, library and other rooms, while the whole of the basement is to be used as a shop, which has continued to become more and more a necessity.

We beg again to make grateful acknowledgement of a car of corn from the good people of the Tennessee River Association. The balance of the bequest of Mrs. Mary Ann Ray, of Deatsville, came to us last fall, making in all a little more than nine hundred dollars from that source.

It is gratifying to report that during the year there were thirteen of our children baptized into the fellowship of the Baptist Church in Evergreen. The statistics for the year were as follows:—

Children received—	
Girls	15
Boys	12
	27
Number last reported	112
	139
Decreased by death—Girls, 1; boys, 1	2
Decreased by adoption—Girls, 4; boys, 1	5
Decreased by discharge—Girls	3
Decreased by return—Girls, 7; boys, 5	12
	22
In home at present	117

FINANCES.

On hand July 1, 1905	$ 335 15
Received during the year	13,278 91
	$13,614 07
Total paid out	13,559 46
On hand July 1, 1906	54 61

There is no debt.

Respectfully submitted. JNO. W. STEWART, *Financial Sec'y.*

21. G. L. Comer, its President, submitted the report of the Board of Directors, as follows:—

Report of Directors.

Your Board of Directors made the usual appointment of messengers to the Southern Baptist Convention. We have had no other duty to perform, other than said appointments, since your last session.

G. L. COMER,
President Board of Directors.

22. Committees to report at this session were appointed by the President as follows:—

(*a*) ON NOMINATIONS—A. G. Mosley, J. L. Gregory, N. C. Underwood, S. O. Y. Ray, T. O. Reese, W. D. Hubbard and J. O. Colley.

(*b*) ON TIME AND PLACE—Charles S. Davis, W. A. Parker, Jr., L. M. Bradley, J. R. Stodghill, John B. Ward, S. W. Welch and Charles M. Brewer.

23. State Missions was discussed by W. B. Crumpton. "Missions in My Section" was spoken to by C. T. Culpepper, of Huntsville; C. W. O'Hara, of Shelby county; J. G. Dobbins, Greensboro; A. J. Dickinson, Birmingham. J. M. Frost on "The Sunday School Phase of State Mission Work," W. B. Crumpton, F. W. Barnett.

Pending the discussion W. D. Hubbard offered the following resolution, which was referred to the Committee on the State Board's Report:—

(See Item 51.)

Resolved, That the State Board of Missions be authorized to employ a Sunday school worker who shall give his entire time to the interest of Sunday school advancement in the State.

"Missions in My Section" was further presented by W. S. Brown, A. J. Dickinson, M. Briscoe of Choctaw county, A. N. Reeves of Walker county and I. L. Collins of the Sipsey Association.

(See Item 9.)

24. Miscellaneous business was called, and after announcements of changes by the Program Committee the Convention adjourned to 8 P. M.

FIRST DAY—EVENING SESSION.

25. After devotional exercises, conducted by the President, the report on Foreign Missions was read by J. J. Hagood, chairman of the committee, as follows:—

Report on Foreign Missions.

There was an advance along all lines of foreign missions last year. With the Southern Baptist Convention work there was no special feature. The advance was general.

In the home land many churches have done more than ever for missions. The number of churches supporting a missionary increases; some churches are now supporting two Nearly every State in the Convention made advance over last year. Alabama made the largest advance of any.

We have more missionaries now than we have ever had; they have had a great increase in the number of baptisms; they have gone out into new territory, increasing the number of preaching stations. They are able now to use the printed page, speaking with a thousand tongues God's truth. We have printing and publishing plants in China, Brazil and Mexico. The native preacher is being trained for preaching Christ. We have 100 men preparing to preach. We have theological schools in China, Italy, a seminary class in Brazil, a theological training school in Africa and a theological institute in Mexico. The increase in the number of native helpers and preachers makes it urgent that we give support to this department of our work, that those who would teach and preach be instructed in the way of the Lord more perfectly. We rejoice that one from our State, Hon. J. C. Bush, of Mobile, has contributed $10,000 for buying land and putting up buildings for a theological seminary in China.

The line of operation is lengthening and the agencies through which we work are multiplying. There are now most urgent appeals for re-inforcement. Our force is not strong enough to follow up what the position we have already taken would demand. The cry, "Come over and help us," is in every message from the field and from every missionary who comes among us.

Wealth increases marvelously with us in the South. It will lead to luxuries and vice unless it is turned to some good cause, to some noble purpose, to some glorious mission, and what is better and nobler and more glorious than to go into all the world to preach the gospel to every creature, knowing that whoever believes will be saved with an everlasting salvation.

In the Missionary Review of the World for January, 1906, the missionary enterprise for the last ten years is discussed. The foreign missionary work of a number of denominations is compared; these denominations having a membership of nearly 11,000,000. The Southern Baptist Convention has made by far the largest increase in membership in the native churches. It has made the largest increase in the contributions in the home churches. The cost for collecting and administration of foreign mission funds is small. The increase in contributions by native churches for their own support is largest and from the men and money invested we get the largest results. This confirms our belief in the efficiency and consecration of our missionaries. It shows wisdom and economy on the part of our Board.

The following statistics are encouraging:—

Churches on the foreign fields	214
Out stations	372
Missionaries	189
Ordained native helpers	71
Unordained native helpers	229
Baptisms last year	2,445
Members	12,984

We sent out last year 27 new missionaries. This was fewer than we sent out the year before.

The contributions for last year aggregated $315,248.48, an increase over the year before, but not enough to meet the increased demands. Our Board closed last year in debt.

May there be an increase in the number who shall go and may there be no failing with means until men and means have served their purpose in the world.

Respectfully submitted.

J. J. HAGOOD, *Chairman.*

The report was spoken to W. H. Smith, Assistant Secretary of the Foreign Mission Board; T. W. Ayers, returned medical missionary of China; Miss Sallie Priest, under appointment for work in China, was introduced to the Convention and the members extended to her the hand of fellowship, and the report was adopted.

26. On account of the crowded condition of the building a motion was made by G. L. Comer to reconsider the vote refusing to move to the opera house (see Item 14) which was unanimously adopted, and on motion the Convention decided to hold the other sessions of the meeting in the opera house, and the Convention adjourned to 8:30 A. M. Thursday.

SECOND DAY—MORNING SESSION.

27. The Convention reassembled at 8:30 A. M. in the opera house, and A. N. Reeves conducted a prayer service in the interest of "Our Schools."

28. The regular order was suspended and the Convention was addressed by J. M. Frost, Corresponding Secretary of the Sunday School Board, in the interest of that Board.

The following resolution, offered by M. B. Wharton, was unanimously adopted after discussion by M. B. Wharton, W. J. E. Cox and J. M. Frost:—

Resolved, That our Secretary, Dr. J. M. Frost, be requested to prepare and publish for uniform use in our Sunday schools a Baptist catechism of high order which shall especially teach clearly our denominational principles.

29. The religious press was discussed by F. W. Barnett, of *The Alabama Baptist*, M. B. Wharton, for *The Western Recorder*, and J. N. Prestridge, of *The Baptist Argus*.

30. The special hour for its consideration having arrived, the report of the Board of Trustees of Howard College was read by its President, J. B. Ellis, as follows:—

Report of President of Board of Trustees Howard College.

1. The total enrollment during the last session was 181, an increase over the preceding year, and an increase over four years of 60.
2. Of the number, 63 were students for the ministry, to whom the College gives free tuition.

3. The sum of $4,455.46 was pledged at the last meeting of Convention and after the Convention. In spite of repeated appeals from the President of the College, we have received but $2,438.27, leaving a balance of $2,017.19 unpaid.

4. At the last Convention a committee was appointed, consisting of Brethren W. J. E. Cox, J. H. Foster, J. W. Minor, H. C. Reynolds, D. L. Lewis, A. P. Montague and J. B. Ellis, to raise $75,000 in pledges, to secure $25,000 promised on condition by the General Education Board of New York, December 31, 1906, being the limit at which the canvass was to be completed. The full sum was raised by April 8, 1906. The committee are now working on a surplus of $10,000, a sum necessary to guard against failures and to make certain the $75,000. The raising of this surplus or guarantee fund is exceedingly important and it should be completed without delay.

5. Since the last meeting of the Convention, a commodious and handsome building at a cost of about $10,000 has been erected and practically paid for. This will be devoted to the uses of library and recitation. The trustees, in recognition of the interest in the institution and help rendered by the late wife of the President of the College, named in her honor this building.

6. The total sum given and pledged since the last meeting of the Convention, including the endowment, the denominational education fund, and sundry gifts, amounts to $84,500.

7. Col. E. P. Hogan has resigned his position and the trustees are seeking a man to fill the place who will add strength and reputation to the College. Col. Hogan's career in the College was marked by energy, enthusiasm and untiring devotion to the best interest of the College. He carries with him in his new work the prayers and best wishes of the trustees, the alumni and the faculty. His work for Howard College will ever bear testimony to his worth and his character as a noble Christian.

8. It is the purpose of the trustees to inaugurate a canvass for another $100,000, and this at no distant day. We must have at least $250,000 as our endowment.

9. The President of the College, since the last meeting, has travelled over our State 11,403 miles and made 125 addresses. In addition he has collected the Christian Education Fund, the remaining sum due on the library building, participated in the canvass for endowment, conducted, with the help of a private secretary, correspondence of his office and exercised a general supervision over College matters.

10. The following standing committees have been appointed by the President of the Board of Trustees for the next college year:

COMMITTEE ON CHARTER—Judge J. P. Stiles, Dr. M. P. McAdory, John T. Ashcraft.

EXECUTIVE COMMITTEE—J. W. Minor, chairman; W. P. McAdory, P. C. Ratliff, H. C. Reynolds, S. L. Fuller.

AUDITING OR FINANCE COMMITTEE—A. W. Bell, chairman; J. H. Eubank, D. L. Lewis.

COMMITTEE ON HONORARY DEGREES—Dr. W. J. E. Cox, J. G. Lowry, M. B. Wharton, C. S. Rabb.

The following trustees have been absent for two years or more and are, by action of the Convention, no longer members of the Board: M. B. Wharton, D. L. Lewis and John T. Davis. The following have removed from the State, and thus ceased to be members: A. C. Davidson and J. L. Thompson. The following have resigned: E. H. Cabaniss, J. S. Carroll, W. G. Curry and L. O. Dawson, and by death, H. R. Dill.

11. Financial statement of the Treasurer of the College shows a total collections for the year $18,632.42. Disbursements, $18,608.37, leaving a balance in hand of $24.05.

It is gratifying to report that the financial condition of the College, including $150 for advertising, $400 for estimated costs of canvassing by faculty, will leave a balance of about $600 the College will owe September 1, 1906, for which we have obligations due the College to the amount of about $2,500 from church pledges and students, which we expect to have in hand and a clean balance sheet prior to September 1. The Board feel very much encouraged to get the report from the Alumni Association stating that they proposed to raise $2,000 to put at the disposal of the President for permanent improvements or such purposes as he may see fit.

We feel profoundly grateful for the noble way in which the Baptists of the State have responded to the call of the endowment movement, and assure them that the policy of the Board of Trustees in the future shall be to look to the interests of the College with a watchful eye, and that expansion in the broadest sense shall be the watchword.

Respectfully submitted.

JAMES B. ELLIS,
President of Board of Trustees of Howard College.

The report was discussed by J. B. Ellis, and, First Vice-President J. B. Ellis presiding, the report was further discussed by G. G. Miles, W. J. E. Cox and George W. Macon, of Mercer University, Georgia. At this point in the discussion A. P. Montague, the President of Howard College, submitted the following report of the Endowment Committee:—

To the Alabama Baptist State Convention:—

DEAR BRETHREN—We have the honor to submit the following report of work for endowment:—

At the session of the Convention held in Sheffield in July of last year a committee to raise $75,000 in order to secure $25,000 offered by the General Education Board of New York was appointed, consisting of A. P. Montague, W. J. E. Cox, J. H. Foster, James B. Ellis, D. L. Lewis, J. W. Minor and H. C. Reynolds.

The terms of the offer from the New York Board were, first, that we secure $75,000 guaranteed by individual bonds, and, second, that the pledges be made by December 31, 1906.

Your committee began its work with contributions from Bros. James B. Ellis and S. L. Fuller, who gave $1,000 each, and a day or two later, with the Selma Association, at which the sum of $2,500 was secured; at Brewton, on April 8, 1906, the last dollar of the $75,000 was pledged, the time spent in the work being seven months and twenty-five days.

Since the bonds are not subject to suit, and as some who have pledged may not be able to meet their obligations, your committee reckoned it wise to raise a guarantee fund of $10,000; over half of this has been secured. The total sum raised to date is $81,000. The total expenses of the canvass, including cost of the bonds and other printing and stamps, have been $336.91.

On behalf of the committee we respectfully recommend that as soon as we shall have completed the raising of the full $85,000, and secured all bonds, arrangements be made with the General Education Board to continue the canvass until Howard College shall be so equipped as to meet every call on our time and every demand of a greater day to come.

We further recommend that the work of the Financial Committee created at the Convention of 1904 to manage the endowment fund of Howard College be committed to the Trustees of said College.

All of which is respectfully submitted.

A. P. MONTAGUE,
For the Committee.

The Convention was addressed in the interest of the endowment of the College by A. P. Montague, and a collection for the Christian Education Fund, amounting to $3,545 in cash and pledges, was taken, and P. M. McNeil, submitted the following resolution, which was adopted :—

Resolved, That we, the Baptists of Alabama, in Convention assembled, do most heartily thank Dr. A. P. Montague and the Board of Trustees of Howard College for their earnest and successful effort in securing for Howard College an endowment of $100,000, and that we direct them to proceed at once to take steps to increase the same to $500,000.

The following resolution was offered by T. V. Neal, and referred to the Board of Trustees of Howard College :—

Whereas, We have in Birmingham the strategical location for a great university; and,

Whereas, A specific plan in scope, architecture, equipment and endowment is necessary before execution; therefore,

Resolved, 1. That this Convention authorize and instruct the President of the Board of Trustees and the President of Howard College to appoint a committee whose duty it shall be to formulate a consecutive plan, to cover not less than twenty-five years, looking to the establishment within that time of a $10,000,000 university, covering in its scope literature, law, medicine, divinity, business, commerce, a school of technology, etc.

2. That our present College and plan shall constitute the basis of the university plan and shall retain the name of Howard College in the university plan.

3. That the university shall be called "The University of Birmingham," and Howard College shall be the collegiate department of the University of Birmingham.

4. That such legal measures as may be necessary to empower us for these steps be taken at once.

The resolution was adopted.

31. The regular order was displaced and A. T. Robertson, a member of the faculty, addressed the Convention in the interest of the Southern Baptist Theological Seminary, Louisville, Ky.

32. The following telegram was received and the Secretary instructed to reply :—

MONTGOMERY, ALA., July 19, 1906.

Alabama Baptist Convention, care Hon. N. D. Denson, Talladega, Ala.:

BRETHREN—Adams Avenue Baptist Church sends greetings—Second Corinthians, thirteenth chapter and fourteenth verse. Sickness has deprived her pastor from the privilege of your fellowship in this convention. She subscribed one hundred and fifty dollars to seminary funds and one hundred dollars on salary of Sunday school evangelist, if you employ one.

JOHN BASS SHELTON *Pastor.*

Reply :—

John Bass Shelton, Pastor:—

Galatians, 1:2-5. M. M. WOOD, *Secretary.*

33. On motion of W. B. Crumpton the standing committees were increased by the addition of a Press Committee and a Transportation Committee. (See page 2 of cover.)

34. A. F. Owen, Dean of Selma University, the school for the negro Baptists of Alabama, was introduced to the Convention and addressed the body in the interest of his race, at the close of which a free will offering was made in the interest of his work amounting to $35.80.

The Convention adjourned to 2:30 P. M.

SECOND DAY—AFTERNOON SESSION.

35. After a prayer and song service, conducted by the President, the report of the Trustees of Scottsboro Institute was read by the President, W. B. Crumpton, and was adopted, as follows :—

Report of the Board of Trustees of Scottsboro Institute.

Professor W. L. Yarbrough and his faculty have done a fine work this year. One hundred and sixty-three pupils were enrolled. Average daily attendance 113, which is 21 per cent. greater than last year. But for indebtedness incurred for the purchase of a furnace and other repairs the school would have lacked but little of being self-sustaining. We are due next October $336.00 balance on the furnace debt.

The Home Board, through its School Secretary, A. E. Brown, has taken over the management of the school through the trustees whom you have appointed. The first thing done by the new management was to purchase at a cost of $2,600.00 a building, conveniently located, which will furnish accommodation for twenty-five girls. We need and must have at no distant day a suitable building to be used as a dormitory for boys. We have provided boarding places for twenty boys for the next session. Professor Yarbrough, with a good faculty, have been employed for another year, and we hope for a prosperous session.

Respectfully submitted.

W. B. CRUMPTON, *Pres. Trustees.*

36. The special committee to which was referred the matter of a new charter for Howard College submitted its report, which was read by its Chairman, H. S. D. Mallory, as follows:—

Report of Committee on Howard College Charter.

We, the special committee appointed to consider and report on the proposed new charter for Howard College, have examined the same and report as follows:

1. That the original Howard College charter and its amendments were granted by the Legislature of Alabama. Under the present State Constitution, neither a new charter nor an amendment can be obtained from the Legislature, but must be had from the Probate Court, or by approval of the Governor, as now provided by law.

Your committee do not see the need of a new charter, as the additional powers and privileges can be had through amendments to the present charter. Comparing the proposed new charter with the present charter and amendments, we find the only material changes proposed are these:

(*a*) Increase in amount of property authorized to be held from $200,000 to $1,000,000.

(*b*) Increase in the number of the Board of Trustees from the present number to not less than 27 and not more than 36.

(*c*) The election by this Convention at its regular meeting held next after charter is amended of an entire new board, of three equal classes—one class to hold one year, one class to hold two years and one class to hold three years, and as the term of each class expires, their successors to be elected for the term of three years, which is to be the term thereafter governing, and in filling each of these expired terms, the Society of Alumne of Howard College shall elect three of the trustees and this Convention the remainder.

2. That no property acquired for endowment shall be sold or transferred except for reinvestment.

The other provisions of said new proposed charter seem to be amply covered by the present charter or its amendments.

We therefore recommend that the Board of Trustees of Howard College be authorized to procure the particular amendments heretofore specified.

Fraternally submitted.

H. S. D. MALLORY,
W. A. DAVIS,
Committee.

July 18, 1906.

PROPOSED CHARTER OF HOWARD COLLEGE.

I. James B. Ellis, A. P. Montague, A. W. Bell, W. J. E. Cox, L. Lassiter, J. H. Eubank, S. L. Fuller, J. W. Minor, S. S. Broadus M. B. Wharton, Jos. G. Reynolds, W. H. Terry, J. M. Shelburne, W. A. Davis, C. S. Rabb, P. C. Ratliff, A. D. Smith, J. P. Stiles, J. T. Ashcraft, Austin Crouch, C. H. Davis, J. B. Ellis, D. L. Lewis, J. G. Lowrey, W. P. McAdory, H. C. Reynolds, H. J. Willingham, J. D. Heacock and such other persons as shall by the Alabama Baptist State Convention be elected trustees, are hereby constituted a body politic and corporate in deed and in law, by the name of Howard College; and that, by the said name, they and their successors shall have perpetual succession, and be able and capable, in law, to have and to hold, to receive and enjoy, to them and their successors, real and personal property not exceeding one million dollars.

II. The location of said college shall be at East Lake, in the State of Alabama, and at such other place or places in Jefferson county as the trustees aforesaid or their successors shall appoint.

III. That at the meeting of the Alabama Baptist State Convention next following the passage of this act, the entire Board of Trustees shall be elected by said Convention, one third of the said board to hold office for one year, one third for two years, and one third for three years, as designated by the Convention; that, as the term of each class of trustees shall expire, their successors shall be elected for the term of three years, which period shall thereafter constitute the term of office of the trustees; and that said board shall consist of not less than twenty-seven trustees nor more than thirty-six, three of whom shall be chosen by the Society of Alumni and the remainder by the said Alabama Baptist State Convention. And the trustees shall be capable of doing and transacting all the business and concerns of the said College, but more particularly of electing all the customary and necessary officers of said College, of fixing their several salaries, of removing any of them at the pleasure of said board, of planning and enacting all such ordinances and by-laws, not repugnant to the laws of this State, as shall appear to them necessary and wise for the good government of said College.

IV. The trustees of said College shall have a common seal, with liberty to change or alter the same from time to time, as they shall think proper; they may, by their aforesaid name, implead and be impleaded, answer and be answered unto, defend and be defended, in all courts within this State, and may grant, bargain, sell, or assign any lands, tenements, or hereditaments, goods, or chattels; and to act and to do all things whatsoever for the benefit of said College, in as ample a manner as any person or body politic or corporate can or may by law, provided, that no property acquired for endowment shall be sold or transferred except for reinvestment.

V. That the said College may grant to students under its charge diplomas or honorary testimonials, in such form as it may designate. It may also confer such literary honors, degrees and diplomas as are usually granted by any university, college, or seminary, in the United States.

VI. That the said Alabama Baptist State Convention is hereby authorized to make such arrangements with the said College for the transfer of any funds or property held in trust or otherwise for the benefit of said College, either absolutely or conditionally, to the said College as the said Convention shall deem proper.

VII. That the Board of Trustees adopt such by-laws as they may deem proper for the government of said College.

The report was adopted.

(See Item 10.)

37. The report of the Committee on Time, Place and Preacher was read by its Chairman, Charles H. Davis, and adopted, as follows:—

Report of Time, Place and Preacher.

We recommend that the next session of the Convention be held with the First Baptist Church at Dothan, Ala., beginning on Wednesday, before the fourth Sunday in July, 1907; that Bro. J. L. Rosser preach the introductory sermon, or Bro. J. A. Hendricks, alternate, and that the program be prepared by a committee consisting of Dr. C. A. Stakely, Bro. W. M. Anderson, Bro. W. M. Taliaferro.

Fraternally submitted.

CHARLES H. DAVIS, *Chairman.*

38. The report of the Committee on Nominations was read by its Chairman, A. G. Mosley, and adopted, as appears on page 5 of these Minutes, together with the following :—

We recommend that the Board of Directors appoint delegates to Southern Baptist Convention, American Baptist Education Society, General Convention of Baptists of North America and Baptist World Congress.

A. G. MOSELEY, *Chairman.*

39. W. M. Blackwelder, its Chairman, read the report of the Committee on Co-operation, which was adopted, as follows :—

Report of Co-operative Committee.

Your committee recommends the adoption, by the churches, the schedule of offerings approved by the Convention at its last session, with this exception: Instead of March and April being given separately to Home and Foreign Missions the two months be given to these objects jointly. The reason for this change is stated in report of Secretary of State Board of Missions.

We suggest the following amounts for the different causes:

Foreign Missions	$31,000 00
Home Missions	22,000 00
State Missions	22,000 00
Orphan's Home, current expenses	12,000 00
Denominational Education, current expenses	5,000 00
Ministerial Education	3,000 00
Aged and Infirm Ministers	1,000 00
Bible and Colportage Fund	1,000 00

We recommend further that the committee apportion to the associations the amount expected of each, and that a co-operative committee be appointed in each association, who shall apportion the amounts for the different objects to each one of the churches, and shall encourage all the churches to make offerings as the schedule provides.

W. M. BLACKWELDER,
For the Committee.

40. The Committee on Memorials for various reasons having failed to prepare a report, the Secretary at the last moment secured the names of our deceased brethren as they appear on the next page, together with a picture of Z. D. Roby, by order of the Convention.

Our Dead.

PAUL CASTLEBERRY—Born in Spartanburg, S. C., in 1830. Moved in 1841 to Jacksonville, Ala. Ordained to the ministry at Coosa Valley Church in 1851, where he was pastor many years. He was married three times.

JAMES P. DICKINSON—Born in Fayette county, Ala., July 24, 1851. He was converted while young, joined the Baptists in 1886, and was ordained to the ministry at Mt. Olive Church in November, 1887, and died at Tuscaloosa, Ala., March 13, 1906, his entire life being spent in Fayette county, Ala.

JAMES W. DICKINSON—Born at Grove Hill, Ala., January 1, 1849. Ordained at Grove Hill, Ala., September, 1879. Died at Knoxville, Ala., September 14, 1905, and buried at Grove Hill, Ala. A son of Col. James S. Dickinson, who represented his district in the Confederate Congress.

W. H. JOYNER—Born in Conecuh county, Ala., January 31, 1848. Ordained to the ministry in Butler county, Ala., August 27, 1879. Died at Till, Ala., February 7, 1906. "A noble man and faithful servant of the Lord."

JAMES M. ROBINSON—Born in Fayetteville, Ga., September 19, 1837. Married to Kate McIver February 6, 1870. Ordained to the ministry at Conecuh River Church, Covington county, Ala., in 1885. Died at Andulusia, Ala., March 4, 1906.

Z. D. ROBY, D.D.—Born in Davis county, N. C., February 9, 1838. His father, Barton Roby, was a Baptist minister. Married to Harriet E. Churchill at Cassville, Ga., September 29, 1859. Ordained at Girard, Ala., October 22, 1865, which was his first pastorate. He preached extensively in East Alabama, but his principal work was in Tuskegee and Opelika, Ala. In 1879 the University of Alabama conferred on him the degree of Doctor of Divinity. He died in Opelika, Ala., January 26, 1906.

J. R. TROTTER—Born in Habersham, Ga., May 14, 1836 Commanded a company in Longstreet's corps, Confederate army. Moved to Gadsden, Ala., in 1866, and ordained there in 1867. Died four miles from Gadsden May 26, 1906, enjoying the esteem of all who knew him.

J. J. WHITE—Born in North Carolina October 22, 1845. Ordained in Jackson County, Fla., at Damascus Church, July 14, 1878. Died at Dothen, Ala., October 24, 1905.

J. J. CLOUD—Died at Auburn, Ala. (No other data could be secured.)

NICHOLAS BAKER—Born in Jackson, Fla., December 29, 1825. Ordained at Macedonia Church, Lamar county, Ala. Died in Butler county, Ala., near Greenville, ———, 1906. He had been married sixty-two years and one day, leaving his wife and six children all Christians.

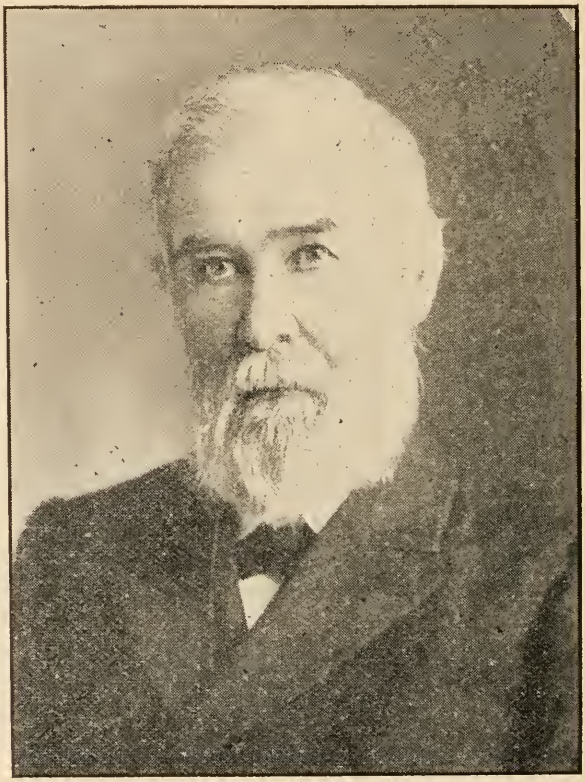

REV. Z. D. ROBY, D.D., BORN FEB. 9, 1839, DIED JAN. 26, 1906.

41. J. M. Shelburn read the report on a "Summer School," as follows:—

Report of Committee on Summer School.

Your committee, after duly considering the question from several points of view, believe that the encampment idea seems to be the most feasible and helpful thing possible, and therefore recommend that a committee be appointed to arrange for an encampment.

J. M. SHELBURNE,
L. O. DAWSON.

The report was spoken to by L. O. Dawson, J. M. Shelburne and W. J. E. Cox, and the following resolution was adopted, after which the report was adopted, viz::—

AMENDED.

This committee shall not make or incur any liability against the Convention.

L. O. DAWSON,
H. G. MOSELEY,
J. M. SHELBURNE.

42. The interests of the Judson Female College were spoken to by B. F. Ellis, President of the Board of Trustees, Second Vice-President D. C. Cooper presiding, A. J. Dickinson, C. A. Stakley, B. D. Gray, and, pending the discussion, H. S. D. Mallory offered the following resolution:—

Be it resolved by this Convention, That the recommendation of the Board of Trustees of Judson College that $30,000 raised for enlargement of the dormitory, for building the President's home, and for the Library, is heartily endorsed and approved, and the President of the College be and is hereby authorized to proceed to raise said sum.

R. G. Patrick closed the discussion and a collection in cash and pledges was taken amounting to $3,130 for a library building.

(See Item 19.)

43. The interests of Scottsboro Institute were presented by W. T. Davis, F. W. Barnett and L. O. Dawson.

(See Item 35.)

44. M. Briscoe addressed the Convention in the interest of Healing Springs Institute.

(See Item 18.)

45. The Convention adjourned to 8:30 P. M.

SECOND DAY—EVENING SESSION.

46. The Convention met at 8:30 P. M., and after a prayer and prise service, conducted by President N. D. Denson, B. S. Railey read the report on Home Missions, which is as follows :—

Report of Committee on Home Missions.

With the great achievements of the past, the bright and prospective future before us, we, your committee, beg leave to submit the following report :

The increased plans of the Board demand enthusiasm, and unanimity of action. The Convention at Kansas City ordered a forward movement for home missions, calling for nearly one hundred per cent. increase in contributions. The appropriations for the past year were far beyond anything before undertaken. The needy cities clamored for enlargement ; the demands of the mountain schools were nothing short of one hundred per cent. increase ; the needs of the West were daily increasing ; Cuba, the Isle of Pines, Panama and hundreds of homeless, debt laden churches were crying for help. But as the Home Board lengthens the cords, there is an imperative need of strengthening the stakes.

The number of our workers in home mission fields has largely increased during the year. Last year, we had 718 missionaries ; this year we had 880. Last year we had 10,551 baptisms ; this year, 15,438.

The resignation of Rev. M. P. Hunt as Field Secretary for the Western territory and A. J. Barton, D.D., as Field Secretary and Superintendent of the Negro work was a great blow and seemingly irreparable loss to these respective fields. But under the leadership of God the work has moved steadily on.

The new Assistant Corresponding Secretary, Rev. J. F. Love, was elected on March 1, 1906. The Board, after much thought and prayer, believe they were led of God in choosing this wise and competent co-laborer to join them in this all important field, that of building a base of operation for world wide evangelization.

The Board is very much in need of a large church building and loan fund. The needs of this department are increasing daily. The amount spent annually by our stronger Southern Baptist churches in church buildings could be judiciously expended during the next twelve months by the Home Board in helping weak churches and constructing mission chapels in our growing cities.

There are also 2,500 churches west of the Mississippi river within the territory of our Southern Baptist Convention that are without houses of worship of any sort. To meet the demands of the West, large numbers of congregations must be aided annually. A failure upon our part to listen to their imploring cry will mean irreparable loss to our denominational interest.

The Southern Baptist Convention authorized the Home Board, through agencies already existing, to begin at once a vigorous movement for the raising of at least one hundred thousand dollars, as a church building and loan fund. This work has not been undertaken yet. The Tichenor Memorial Fund is being looked after by our worthy women and substantial progress is being made.

The work in Cuba calls for additional missionaries. Miss Hattie May Moody, of Tennessee, will teach in our Havana school, and is well qualified for this work. Dr. L. T. Mays, formerly of Houston, Tex., is also a new worker in Havana. He will have the principalship of our college and will be in charge of our English speaking congregation. Dr. Mays is a man of culture and consecration and enters upon his work with great promise and enthusiasm.

Rev. C. D. Daniel, on account of failing health, resigned his work in Cuba. Bro. Daniel for years prosecuted his work with untiring zeal and marked success and was willing to retire only when peremptorily ordered by the physician to leave Cuba. He is now greatly improved in health and is in the Mexican work at El Paso.

Rev. M. N. McCall is Superintendent of the Cuban work. He is very much in need of a capable man to assist him in his arduous task. We praise God and take courage from the present outlook in Cuba. We are on the threshold of great things in Cuba. The work in the Isle of Pines is under the supervision of our Superintendent of Cuban work and the reports from this field are encouraging.

The work in Panama is progressing slowly but hopefully. There is a great need in this field of more laborers and chapels.

The work among the negroes goes quietly but steadily forward. Great care is used in the selecting of men for this important and difficult field. The resignation of Dr. Barton from the Field Secretaryship was very greatly regretted by the Board. But Dr. Barton's wise and far reaching plans put into operation has so placed the work for the present that the Board feels the superintendence can be carried on by the Secretary with the office Secretary's help.

When the Southern Baptists were moved under God at the Southern Baptist Convention at Hot Springs, Ark., and commissioned the Home Board with a policy and plan of work, thus putting them in touch with the mountain school needs, this was a golden day and an hour of great opportunities seized at the critical moment. This movement from a standpoint of undeveloped Baptist material calls the attention and calls into use every spare Baptist dollar in this safe and secure investment. Under the wise and efficient leadership of our beloved brother, A. E. Brown, large numbers are being cared for by well qualified tutors. The year closed with 4,000 pupils and 79 teachers. We have nine fairly well equipped schools in North Carolina, three in Tennessee, six in Kentucky, one in South Carolina, two in Georgia, and one in Alabama. The special thing lacking is money, and may God open the hearts and so direct Southern Baptist interest that every demand of this important field may be supplied.

With this great field of opportunities before us and an unparalled record in the past, we urge, as your committee, that Alabama Baptists not only undertake but raise our apportionment, $22,000; and that as Dr. Gray's interest touches the Baptists of Alabama he may feel assured of the fact that we stand to him as one solid unit in the great unity of God's kingdom through Christ on earth, and that our prayer is not only for the present, but extends to the time when we shall have no need of either State or Home Boards, the home field having been so developed that every Baptist may be armed with the power of Christ, marching to every part of the inhabited earth, crowning Him Lord of all. One means to this great end is the Home Field. May this little but instructive, well edited paper find a place in every home in our State.

Respectfully submitted.

B. S. RAILEY,
P. C. RATLIFF,
W. T. FOSTER,
J. S. WATTS,
J. M. SOLLEY,
Committee.

The report was spoken to by B. D. Gray, Corresponding Secretary of the Home Mission Board, Atlanta, Ga., and the report was adopted.

47. W. M. Anderson, pastor of the church at Dothan, where the Convention is to meet next year, addressed the Convention and

extended a cordial invitation to the Baptists of the State to meet in Dothan next year.

The Convention adjourned to 8:30 A. M. Friday.

THIRD DAY—MORNING SESSION.

48. The Convention met at 8:30 A. M., and a prayer service for "Increase of Laborers" was conducted by John W. Stewart.

49. J. M. McCord presented the following resolution, which was unanimously adopted:—

Whereas, The year 1908 will mark the one hundredth anniversary since the beginning of the first Baptist church ever constituted in Alabama; therefore,

Resolved, 1. That we regard this as a great opportunity for the enlargement of our work along all lines, and especially in the matter of missions, in commemoration of the Lord's blessing upon us for a hundred years.

2. That a committee consisting of W. B. Crumpton, C. W. O'Hara and M. M. Wood be appointed, whose duty it shall be to determine how best we may work out this idea, and report to the next Convention.

50. The President announced Standing Committees, to report next year, as appears on page 2 of the cover of these Minutes.

51. L. M. Bradley, its Chairman, read the report of the Committee on the Annual Report of the State Board of Missions (see Item 9) as follows:—

Report of Committee on the Report of the State Board of Missions.

We, your committee, note with gladness and thanksgiving to our Heavenly Father the good work the Board has accomplished this year, for the increasing number of contributors and for their enlarged liberalities for the redemption of a lost world, for the faithful and efficient labor of our missionaries, colporters and Corresponding Secretary. Your committee would recommend:—

1. That the Board, as soon as practicable, employ a Sunday School Missionary, who shall devote all his time to the Sunday school work in the State.

2. That the name of our mission school, now designated as the Healing Springs Baptist Institute, be changed to the Healing Springs Industrial Academy, in accordance with the petition of Antioch Association.

Respectfully submitted.

L. M. BRADLEY,
A. A. HUTTO,
W. M. ANDERSON,
JOE LAMBERT,
R. S. GAVIN.

After discussion by L. M. Bradley, W. J. E. Cox, S. O. Y. Ray and W. B. Crumpton the report was adopted as read, a motion to

amend the report by striking out the word "industrial" having failed.

52. Second Vice-President D. C. Cooper presiding, the report of the Trustees of the Orphan's Home (see Item 20) was spoken to by John W. Stewart, Superintendent, C. S. Rabb and A. G. Mosely, and an offering of $81.22 was made and the report adopted

53. The report on temperance was read by W. J. D. Upshaw, chairman of the committee, and after discussion by James D. Norman, Assistant Superintendent of Alabama Anti-Saloon League; Brooks Lawrence, Superintendent of the Alabama Anti-Saloon League, and W. B. Crumpton, President Alabama Anti-Saloon League, and subscription to the expense fund by individual members of the Convention, the following resolution, offered by L. O. Dawson, was substituted for the report:—

Resolved, 1. That this Convention again reiterates its undying enmity to the liquor traffic, and pledges its support to all possible efforts to destroy the wretched business, whether it be carried on through the saloon, dispensary or in any other way.

2. That we heartily endorse the Anti-Saloon League, and pledge ourselves to forward its work so far as lies in our power.

54. A. J. Dickinson offered the following resolution, which was unanimously adopted:—

Resolved, That this Convention approves the efforts of the Statistical Secretary to give full and detailed information of the work as represented in the statistics of the Associations and churches, and that he be instructed to continue his efforts until his report is as complete as it is possible to make it; and the State Board of Missions be requested to appropriate such funds for this work as may be necessary to its efficient performance, and that the Statistical Secretary act under the direction of the State Board of Missions.

55. The report of the Committee on Sunday Schools was read by its Chairman, Walter S. Brown, as follows:—

Report of Committee on Sunday Schools.

We have come together for our annual stocktaking and campaign planning for another year. The Sunday school has made progress all along the line, and an increase in numbers, equipment and literature for Bible study, and also in advance methods and their skillful application. The result of all this is numbers, fruitfulness and conversions, which prove the wisdom of the new effort.

Let no one longer belittle the Sunday school by thinking or speaking of it as the *nursery* of the church, but rather in its true relation as *the church at school*,

in training for greater efficiency in service, soul winning and world conquest. All this is to be brought about by a closer and more scientific study of the Bible as a revelation from God.

The Sunday school is the advance guard of religion, not that it seeks the conquest of another people, but the capture of the next generation in its beginnings, by the cradle roll, the kindergarten and the graded school, then on up through the normal courses until the Young People's Union, which is the university of the church, with its special departments for education and training, takes up the work and prepares for all the active work and offices of the church.

In the wonderful forward movement of the new Sunday school idea we naturally feel proud to say the Baptist are right up on the advance line in every approved work. For our Sunday School Board we are glad to give what they have richly deserved, our hearty praise, prayers and patronage. They are successfully maintaining a creditably advance position in all their undertakings for the Sunday school.

From its report we learn that the fiscal year ending April 30, 1906, has been remarkable in the finances of the Board. The receipts exceeded the receipts of last year by $26,379.11, and give a total of $146,468.31. This advance, though so large, has been a steady growth in business.

The Board has not only maintained its own business on a cash basis, but has been able to place large sums to the credit of several other causes, amounting in all to $38,592.11, with a large surplus in cash on hand. Of course we all take our own Board's periodicals, but we would commend especially to the notice of the brethren the book publications that are being turned out. Note the Permanent Bible Fund, which is for the distribution of the scriptures free and otherwise by our missionaries at home and abroad. This is the only work for which the Board asks any gifts, and to it goes the proceeds of the children's Bible day collections in June of each year.

No Baptist in Alabama can afford to remain ignorant of the fact that our Sunday School Board now affords ample opportunity to every one, and particularly to every teacher, superintendent and pastor, to take without cost the very best normal training course that is offered anywhere. It is given in nine courses ranging from the most elementary to the more advanced and difficult, with certificates and diploma given as they are completed, either individually at home or in neighborhood classes. A letter to the Board at Nashville, Tenn., will bring all the data needed.

Besides this the five Field Secretaries of the Board are going everywhere they are invited and proper arrangements are made for them to meet and help the Sunday school workers in institute conventions and encampments. This is all done without expense to the local work.

A LOOK FORWARD.

The impression is taking hold and gaining popularity that the time is fast approaching, if not now upon us, when our State Board of Missions should put a Sunday school secretary in the field for the State at large to assist in organizing local work with institutes, conventions, etc.

The summer or vacation school had its birth in the Baptist brain in the origin of the Chautauqua and encampment idea as they now obtain in many of our States and are so deservedly popular and helpful, and we are decidedly of the opinion that Alabama should be in the forefront of this procession with its annual encampment situated in some accessible pleasant place, offering to the Sunday School workers, the Baptist Young People's Union and our pastors a week or two of outing for an intellectual and spiritual feast and uplift.

The encampment will afford the opportunity for an agreeable and quick solution of many problems that now confront the churches, the Sunday school, the

B. Y. P. U. and our city and State mission work. With a Sunday school secretary in the State this idea could be easily worked up and carried out.

We recommend, therefore, that the State Board of Missions be hereby authorized, if they see fit, to employ and put a Sunday school secretary in the field with instructions to carry out the idea of the Convention along these lines and to co-operate with the B. Y. P. U. Convention if they so desire in developing and carrying out the encampment idea.

A study from our admirable statistical tables, by Bro. M. M. Wood, the Secretary of the Convennion, will afford us food for thought and should stimulate to some very decisive action.

Out of the 77 associations in the State, there are 68, reporting 890 Sunday schools. Eight associations report no school at all.

Out of 1,760 churches in the State, 890 have schools with a membership of 56,377, while 860 churches report no schools. That is nearly half of the churches in the State failing to report Sunday schools if they have any at all. What a vast field there is here for labor that is very inviting and promising of great results when we consider that the large majority of our church members and especially the active ones and those who become ministers and missionaries come from the Sunday school.

Respectfully submitted. WALTER S. BROWN,
Chairman.

After discussion by W. S. Brown, J. A. Jenkins, Field Worker in Alabama of the Interdenominational Sunday School Union; W. J. Elliot, President Alabama Branch of the American Bible Society; C. S. Rabb, G. G. Miles and W. B. Crumpton the report was adopted.

56. I. N. Langston read the report on Young People's Work, which was adopted, as follows:—

Report on Baptist Young People's Union.

The B. Y. P. U. has been a strong factor for inspiring Christian activity among the young people of our denomination ever since its organization in the State, and it is still a living child of the church in spite of the many difficulties it has encountered. No one who knows the workings of the Union can deny the good it has accomplished, and yet we are often confronted with the question as to why it is not a more vigorous and powerful organization in the development of Christian character among our young people.

In answer to this question several reasons might be given:

1. The lack of co-operation of pastors and leading church members. It is a fact that where the church and pastor aid in the work of the B. Y. P. U. a reasonably strong organization is found.

2. The churches have made the B. Y. P. U. a kind of recruiting station, and as soon as they have manifested a fitness for leadership in other branches of the church work they have been transferred to such work, and consequently the Union has to suffer the loss of leadership.

3. The lack of financial resources is another reason. The Unions have needed a greater part of the money coming into their treasuries in promoting the local work. The churches are always in need, and the funds that have been raised by the local Unions have nearly all been expended in the regular channels of the church work and very little in the maintenance of the organization. This is true of the local, State and national B. Y. P. U's.

4. The inadaptability of the B. Y. P. U. literature service. There are some churches that claim to be doing good work with this "service," and the service is a good one where it can be successfully carried out; but it is a fact that the course as outlined has killed the life and spirit of many local Unions. And it has been stated with some degree of truth that the local Union begins to degenerate in interest, enthusiasm and attendance from the first effort to carry out the course laid down in the service. It seems that if local needs and conditions were taken into consideration that the local Union would become more effective in church life and work.

These are some of the questions that commend the earnest thought of those who desire a more effective work among our young people.

The recent meeting of the State B. Y. P. U. which met at Gadsden was in many respects the best meeting in several years. There were many good things said and done by earnest young people. A large number of delegates, representing thirty-five Unions, was present. The Executive Committee did a good work, and much interest has been awakened in the various Unions.

57. The report on Woman's Work was read by the Secretary, as follows:—

Report of Committee on Woman's Work.

The Woman's Missionary Union, auxiliary to the Southern Baptist Convention, was organized about nineteen years ago. Two years later the Baptist women of Alabama effected a State organization.

Few departments of our work have met with such general favor, or have enjoyed such continued and rapid growth; few features of our work demand more careful study or merit more generous encouragement. From the very small number of societies eighteen years ago, the Secretary's book now shows 366 affiliated organizations. The aim of the organization is a society in every church and every woman a member of the society.

The statistics of the work of the year just closed will be found in the report of the W. M. U., appended to the published proceedings of this Convention. The committee advises a careful study of that report by every delegate to this Convention.

Too much cannot be said in commendation of the success of the W. M. U. in its effort to get money with which to support the objects which it fosters. But, in the judgment of the committee, the greatest work done by our woman's organization is not its money getting. The emphasis laid by our women upon teaching and training is the most characteristic feature of the W. M. U. A most worthy and capable woman, Mrs. T. A. Hamilton, is kept in the field, giving most of her time to the children, organizing them into Sunbeam Bands.

Your committee urges that every pastor make a study of the Sunbeam Band work as explained in the appended report above referred to. Certainly here is a ministry indispensable and most far reaching in its significance. We desire also to direct your attention to the work among the young women. There are 34 organizations among the young women. The placing of our young women into actual and distinctly Christian work is justified by the highest wisdom and promises much for the work and the worker.

It can be shown that many of our young women, who have volunteered for the foreign field were led to do so directly through the study classes of the B. Y. P. U. and the circles for religious endeavor under the leadership of our woman's work.

Let every pastor and every religious worker, therefore, inform himself concerning this important arm of our work and determine to help these women.

J. M. SHELBURNE.

The report was discussed by F. W. Barnett, A. J. Dickinson, J. N. Prestridge and W. B. Crumpton, who spoke specially of the work of Mrs. T. A. Hamilton, and the report was adopted.

58. The following resolution of thanks, offered by P. C. Ratliff, was unanimously adopted by a rising vote :—

Resolved, That our hearty thanks are due and are tendered in this manner to the citizens of Talladega, led by the Committee on Entertainment under the skillful leadership of its distinguished Chairman, W. B. Castleberry, for their liberal Christian hospitality ; to the railroads for reduced rates ; to the daily and weekly papers for full reports, and to all others who have contributed to our pleasure and the success of this most delightful session.

59. The Convention having finished its business, adjourned to meet in Dothan, Ala., July 25, 1907.

N. D. DENSON, *President.*

M. M. WOOD, *Secretary.*

List of Delegates and Visitors.
From Churches.

Albertville—J. R. Stodghill.
Alexander City—A. S. Smith.
Alpine—W. R. Thompson.
Andalusia—J. J. Hagood.
Anniston—First, A. G. Spinks.
Anniston—Parker Memorial, I. W. Duggan, T. W. Ayers, A. W. Bell, C. S. Johnson, C. D. Woodruff, William A. Davis, J. T. Gardner, A. F. McGhee.
Anniston—West, Noah Stephens.
Ashland—R. G. Rowland, B. W. Prewit.
Auburn—T. V. Neal.
Avondale—W. A. Goss, L. M. Bradley.
Bangor—B. R. McAnnalley.
Bethel—Samuel Black.
Berry—J. H. Suggs.
Beulah—R. M. Hollis, W. C. Elder.
Birmingham—First, A. J. Dickinson, P. C. Ratliff.
Birmingham—Fountain Heights, Walter S. Brown.
Birmingham—East, Joe W. Vesey, C. Gilbert, O. O. Pinson.
Birmingham—North Highlands, J. D. Ray.
Birmingham—Park Avenue, T. H. Johnson.
Birmingham—Sixty-Sixth Street, J. W. Partridge.
Birmingham—South Side, H. P. McCormick, W. P. McAdory, E. P. Hogan, J. A. Cook.
Birmingham—West End, Wallace Wear.
Blue Mountain—J. B. Keown.
Brookwood—A. F. Lofton.
Butler—M. Briscoe.
Caine's Ridge—W. R. Utley.
Carbon Hill—A. B. Metcalf.
Center—T. C. Key.
Central Mills—John K. Gilbert.
Childersburg—D. B. Oden.
Clanton—S. M. Adams.
Clayton—J. V. Dickinson.
Coaling—Sam Black.
Cody—S. M. Waldrop.
Columbia—C. N. James, C. H. Davis.
Concord—I. W. Patterson, J. J. Patterson, R. E. Doughty.
Cook's Springs—J. R. Carreker, LaFayette Cook.

Coosada—R. H. Hudson.
Cuba—I. N. Langston.
Cullman—First, J. W. Sparks.
Decatur—First, A. A. Hutto.
Demopolis—N. S. Jones.
Dora—T. J. York.
Dothan—J. R. Keyton, B. W. Armstrong, W. M. Anderson.
Dunn's Creek—H. W. Gardner.
Ebenezer—W. H. Connell.
Eldridge—A. N. Reeves.
Eusley—First, W. E. R. Wallace, R. A. Baker, J. W. Minor.
Eufaula—First, M. B. Wharton, G. L. Comer.
Evergreen—A. G. Moseley, John W. Stewart, Jr., C. S. Rabb, G. R. Farnham, John W. Stewart, Sr.
Fayetteville—W. M. Walters.
Fort Payne—W. A. Parker, Jr.
Friendship—P. M. Jones.
Gadsden—First, J. M. Solley, W. T. Gay, J. G. Dickinson.
Gadsden—Second, J. W. Dunaway.
Geneva—T. O. Reese.
Good Hope—C. C. King.
Goodwater—O. T. Smith, Isaac Windsor.
Greensboro—J. G. Dobbins.
Greenville—W. M. Blackwelder.
Harpersville—S. J. Strock.
Headland—J. H. Riffe.
Huntsville—Dallas Avenue, J. M. Riddle.
Ironaton—T. W. Paine.
Jackson Gap—Dr. M. J. Banks, J. M. Bennett.
Jacksonville—J. W. Coffman, James Crook, C. A. J. Hollingsworth.
Jasper—A. J. Preston.
Jemison—J. A. Beal.
Jonesboro—A. D. Glass.
Kingdom—J. A. Davis.
La Fayette—I. G. Murray, N. D. Denson.
Lanett—C. A. Strickland, James D. Norman.
Leighton—E. G. Fenn.
Linden—Charles M. Brewer.
Lineville—M. D. Langston.
Livingston—H. B. Folk.
Loundesboro—W. J. Elliott.
Midway—N. C. Underwood.
Mobile—Dauphinway, W. M. Martin.
Mobile—Palmetto St., J. W. Sandlin, W. H. Henry.
Mobile—St. Francis St., W. J. E. Cox.

Montgomery—Clayton St., J. W. O'Hara.
Montgomery—First, C. A. Stakley, J. R. Tyson, L. Lassiter, G. G. Miles, George E. Brewer.
Montgomery—South Side, E. M. Stewart, J. M. Videto, J. P. Martin, George W. Ellis, J. M. Catts.
Montevallo—Richard Hall, C. L. Meroney.
Mt. Olive—A. J. Cagle.
Mt. Olive—J. D. Pate, J. A. Pate, J. D. Ward.
Mt. Pleasant—G. H. White, S. L. Stocks.
Mt. Pleasant—W. R. Dunlap.
Mt. Zion—D. Hutchins, Daniel Black, W. D. Hutchins.
Myrtlewood—D. J. Meador.
New Decatur—Central, D. F. Green.
New Prospect—J. M. McCord.
New Prospect—W. A. Davis.
Northport—J. R. Magill, C. E. Rice.
Orrville—J. L. Jackson, B. F. Ellis.
Oxanna—J. B. Madden.
Oxford—W. R. Ivey, D. C. Cooper, W. F. McCain.
Pratt City—I. A. White, R. M. Cunningham.
Prattville—E. E. George, Will Anderson.
Rock Spring - H. M. Nipper.
Ruhama (East Lake)—J. A. Hendricks, A. P. Montague, George W. Beach, W. B. Crumpton, C. C. Jones, J. M. Shelburne, N. A. Barrett.
Russellville—H. T. Crumpton.
Salem—S. W. Clements, I. L. Collins.
Scottsboro—W. L. Yarbrough.
Seale—W. T. Foster.
Sedon - J. D. Bone.
Selma—First, J. L. Rosser, W. P. Welch, H. S. D. Mallory, James B. Ellis.
Selma—Second, H. R. Arnold.
Shelby—J. H. Keith, J. F. Averyt.
Siloam—R. G. Patrick, P. V. Bomar, J. E. Barnes.
Shiloh - J. W. Dunlap, W. A. Darden.
Sulligent—T. W. Shelton.
Sylacauga—J. A. Peters.
Talladega—First, C. W. Stringer, S. W. Welch, J. C. Williams, J. A. Woodward, G. A. Joiner, J. H. Hayden, W. M. Graham, E. H. Dryer, E. P. Cason, W. B. Castleberry.
Talladega—Second, J. H. Pope.
Tallasahatchie—W. H. Ledbetter.
Troy—W. D. Hubbard.
Tuscaloosa—L. O. Dawson, B. F. Giles.
Tuscumbia—J. O. Colley.
Tuskegee—S. M Provence, L. L. Conner.

Union Springs—F. H. Watkins.
Vincent—R. R. Brasher.
Wetumpka—H. J. Willingham.

FROM ASSOCIATIONS.

Bethel—John G. Lowrey, Joe Lambert.
Bethlehem—J. B. Kilpatrick.
Bibb County—W. T. McCullough.
Birmingham—P. M. McNeil, S. O. Y. Ray.
Calhoun County—W. S. Griffin, Thomas L. Nesbit, J. M. Beal.
Carey—W. T. Davis, Sr., J. W. Dean.
Central—W. R. Whatley.
Coosa River—E. A. Aderholt, J. A. Butts, Ira W. Rhodes, O. P. Looney, C. J. Bentley, J. T. Rice.
Crenshaw—R. H. Folmer, M. W. Rushton.
Cullman—L. T. Reeves.
East Liberty—J. L. Gregory, J. W. Hamner, H. N. Sims.
Etowah—C. H. German, Joe L. Jones, D. D. Head.
Harris—B. S. Railey.
Judson—J. B. Ward.
Liberty (North)—C. T. Culpepper, R. E. Pettus.
Mineral Springs—W. T. Westbrook.
New River—G. W. Gravlee.
Salem-Troy—W. P. Wilks.
Shelby County—C. W. O'Hara, H. C. Reynolds.
Tuscaloosa County—A. E. Page.
Tuskegee—G. S. Anderson, J. H. Wallace.

VISITORS.

B. D. Gray, Home Mission Board, Atlanta, Ga.
W. H. Smith, Foreign Mission Board, Richmond, Va.
J. M. Frost, Sunday School Board, Nashville, Tenn.
J. A. Jenkins, Interdenominational Sunday School Union, Montgomery, Ala.
A. T. Robertson, Southern Baptist Theological Seminary, Louisville, Ky.
T. F. Hendon, *Baptist and Reflector*, Nashville, Tenn.
J. N. Prestridge, *Baptist Argus*, Louisville, Ky.
F. W. Barnett, *Alabama Baptist*, Birmingham, Ala.
R. S. Gavin, Bessemer, Ala.
S. L. Waldrop, Adamsville, Ala.
C. V. Edwards, New Orleans, La.
G. W. Macon, Mercer University, Georgia.
J. R. G. White, Camden, Ala.

Constitution.

ARTICLE I.—This body shall be known as "The Alabama Baptist State Convention," and shall consist: (1) Of three delegates from each Baptist District Association in Alabama co-operating with this Convention, if said Association shall have five hundred members, or under, and one additional delegate for every five hundred members, or fraction thereof, above the number, whose annual election or appointment shall be duly certified by the printed minutes or certificate of an officer of the Association represented by them; (2) of one delegate from each church co-operating with this Convention, if said church shall have fifty members, or under, and one additional delegate for every fifty members, or fraction thereof, above that number; (3) of persons who contribute funds or are representatives of churches contributing funds for the regular work of this Convention, on the basis of one representative for each one hundred dollars actually paid into the treasury of the Boards of this Convention during the fiscal year preceding its assembling. But in all cases must delegates to this body be brethren of Baptist churches in good standing.

ARTICLE II.—The officers of the Convention shall be a President, First and Second Vice Presidents, a Recording Secretary and a Treasurer, together with a Board of Directors, as hereinafter named, who shall be elected at each annual meeting, and who shall hold their offices until their successors are elected.

ARTICLE III.—The President, or, in case of his absence, one of the Vice Presidents, in their order, shall preside at all the deliberations of the Convention, and discharge the duties usually imposed upon an executive officer of deliberate bodies.

ARTICLE IV.—The Secretary shall make a fair record of the proceedings of the Convention, and soon after the rising of each regular meeting of the body shall attend to the printing and distribution of the minutes of the same, of which he shall preserve a file, which file shall constitute the authentic record of the Convention. He shall also conduct the correspondence of the body. For his services he may receive a reasonable compensation. The printing of the minutes of the Convention and the compensation of the Secretary shall be paid for by a *pro rata* taken from the funds sent for the various objects fostered by this body each year.

ARTICLE V.—The Treasurer shall take charge of the funds of the Convention, and hold the same subject to the order of this body, or of the Board of Directors during the recess of the Convention; and he shall make an annual report of all receipts and expenditures, which shall be audited and published with the minutes.

ARTICLE VI.—The President, Vice Presidents, Secretary and Treasurer, with nine other brethren, shall compose the Board of Directors, five of whom shall form a quorum authorized to transact any business of the Convention during the recess thereof, and shall report their proceedings at each annual meeting of the Convention.

ARTICLE VII.—The President shall have power to call a meeting of the Board of Directors whenever the exigency of the circumstances may, in his judgment, require the same.

ARTICLE VIII.—The design of this Convention shall be to elicit, combine and direct the energies of the Baptists of Alabama in one sacred effort to encourage and promote (1) the propagation of the gospel in this State, and, through the Southern Baptist Convention, in the destitute parts of the world; (2) the education of those it believes called of God to the ministry; (3) the education of the youth of our country; (4) the publication and distribution of the word of God and other literature; (5) the organization and usefulness of Sunday Schools and other religious and educational movements it may deem promotive of the interests of the Kingdom of Christ and sanctioned by the Word of God.

ARTICLE IX.—The Convention shall have the supreme control of any literary or theological institution which has been, or may hereafter be originated in this body; and it shall choose for such institution a board of twenty-four trustees, to serve for six years, of whom one-third shall go out of office biennially; and the said trustees shall on all occasions be subject to the control of the Convention, and make an annual report to this body on the state of such institution.

ARTICLE X.—The Convention may receive funds from all such as may be disposed to aid in any of the benevolent purposes mentioned in the Eigth Article, and it shall faithfully apply funds contributed to the objects which may be designated by the donors, a portion, however, being taken *pro rata* from the same for contingent expenses in the event of the insufficiency oi the general fund for that purpose.

ARTICLE XI.—The Convention may employ agents, whose duty it shall be to make collections, obtain subscriptions from societies, solicit churches and associations to unite with the Convention and to further all objects of this body.

ARTICLE XII.—The Convention shall have power to send delegates to the Southern Baptist Convention, and to any other assembly with which, in its wisdom, it may wish to communicate.

ARTICLE XIII.—The Convention shall hold its meetings at such time and place as it shall, from time to time, appoint.

ARTICLE XIV.—The funds of the Convention shall consist of voluntary contributions or donations, and not otherwise.

ARTICLE XV.—The Convention disclaims all right of exercising authority over any church or association, hereby acknowledging that every church is independent, and, within its own sphere, is accountable to no body of men on earth.

ARTICLE XVI.—This Constitution may be altered or amended by the concurrence of three-fourths of the members present at any annual meeting, but not so as to infringe the Fifteenth Article.

ARTICLE XVII.—All amendments or alterations of this Constitution shall be proposed at one session and acted upon at the next.

Kerfoot's "Parliamentary Law" and Mell's "Parliamentary Practice," so far as applicable, have been adopted for the government of the Convention, the former to govern in points where they conflict. (Ilem 19, 1900.)

Minister's Conference.

The Baptist Minister's Conference met at 2:30 P. M., July 17, 1906, in the meeting house of the Taladega Baptist Church.

On motion of A. J. Preston, W. T. Davis, Sr., was elected President.

On motion of W. R. Ivey, A. J. Preston was elected Clerk.

After prayer by W. B. Crumpton the program was read, and the committee was requested to fill vacancies on the program.

"Ministerial Courtesy" was discussed by I. N. Langston, W. B. Crumpton. A. J. Preston, A. G. Moseley, L. M. Bradley, C. C. Pugh, J. M. Frost, I. Windsor, J. W. Vesey, J. R. Stodghill and R. H. Folmer.

W. R. Whatley read a paper on "What Constitutes Proper Regards on the Part of Churches for the Direction of the Holy Spirit in Calling, Continuing or Discontinuing Pastoral Relations."

The subject was discussed by G. S. Anderson, W. B. Crumpton, A. J. Dickinson, W. J. E. Cox and Frank W. Barnett.

Adjourned until 8 P. M.

NIGHT SESSION.

A. B. Metcalf conducted the devotional exercises.

R. S. Gavin discussed "Silent Evangelism."

"The Pastor and the Evangelist" was discussed by A. S. Smith.

"Waiting for the Evangelist" was discussed by E. M. Stewart.

On motion of A. G. Mosely the following committee to arrange program for next year was appointed: W. J. E. Cox, J. W. Sandlin and J. R. Curry.

Adjourned to meet on the day preceding our next Convention.

Alabama Baptist Ministerial Benefit Society

The Alabama Baptist Ministerial Benefit Society held its fourth annual meeting in the First Baptist Church, Talladega, on Wednesday, July 18, 1906, at 5:30 P. M., with W. B. Crumpton, President, presiding, and W. J. Elliott as Secretary.

The President submitted the following report :

To the Brethren Composing the Baptist Ministers' Benefit Society :—

We add another to the three years of our history, in which we have not lost a member. That is a remarkable record. We are glad to report also that not a member has allowed his membership to lapse. We number now seventy-five beneficiary members and twenty-five honorary members.

Our Secretary-Treasurer is diligent in correspondence, and, we firmly believe, will soon be able to report four hundred. Vice-Presidents have been appointed in each Association. These brethren will greatly aid the Society by giving information and soliciting new members.

If the attention of the laity of our churches were called to it we believe we could easily have several hundred honorary members. It is a fine opportunity for these brethren, in the most delicate manner, to help the families of the preachers, at a time when help would be most needful.

We hope that our more fortunate brethren, who are carrying large insurance in the old line companies, will join us. They have nothing to lose, but get some very cheap insurance for their families, while they help the brethren who are not so fortunate.

Respectfully submitted. W. B. CRUMPTON.

The report of the Secretary-Treasurer was read as follows :—

FINANCIAL STATEMENT OF THE ALABAMA MINISTERIAL BENEFIT SOCIETY FOR THE YEAR ENDING JULY 13, 1906.

RECEIPTS.

Balance per report July 10, 1905	$ 36 35
Received for membership fees and annual dues	189 45
Total	$225 80

DISBURSEMENTS.

By general expenses	$107 10
Balance on hand July 13, 1906	118 70

Respectfully submitted.

W. J. ELLIOTT, *Secretary-Treasurer.*

This is to certify that I have this day examined the books of W. J. Elliott, Secretary-Treasurer of the Alabama Baptist Ministerial Benefit Society, and find the same correct and supported by proper vouchers.

W. B. CRUMPTON, *Auditor.*

July 14, 1906.

The following officers were elected for the ensuing year :—

President—W. B. Crumpton.
Secretary-Treasurer—W. J. Elliott.
Executive Committee—President, Secretary-Treasurer, C. A. Stakely, E. M. Stewart and J. A. Jenkins.

Woman's Missionary Union.

Fourteenth Annual Meeting.

The Fourteenth Annual Meeting of the Woman's Missionary Union, Auxiliary to the Alabama Baptist State Convention, was held in the Presbyterian Church, Talladega, Ala., on Tuesday, July 17, 1906, and convened at 2:30 P. M. by the President, Mrs. L. F. Stratton, with Mrs. T. W. Hannon as Secretary.

Devotional exercises were conducted by Mrs. W. C. Cleveland.

Committee on Enrollment was appointed by the Chair as follows: Mrs. P. M. Rowland, Mrs. J. W. Vesey, Miss N. Weathers, Miss C. C. Metcalf.

The address of welcome was made by Mrs. E. R. Dean, and responded to by Miss Una Gilbert. A welcome in behalf of the Presbyterian women was extended by Mrs. D. Webb, and for the Methodists by Mrs. J. Barrett.

Hymn, "Stand up for Jesus," was sung.

Visitors were given recognition, Miss Sallie Priest, Miss Kelly's helper in China, being introduced by Mrs. Stratton.

ADDRESS OF THE PRESIDENT.

I have been thinking of the message I should bring to you to-day—the watch-word for the year gliding so swiftly by—especially to those of us who stand near the border-land; such great movements are on hand, such shaking up the kingdoms of the earth, such an awakening interest in the cause of missions, as attested in the Students' Volunteer Convention and our Southern Baptist Convention. The whole trend of those meetings was the sending of the gospel to the unsaved millions of the earth.

My attention was arrested by the heading of an article in one of our religious papers, "Speed, Christian, Speed!" And to you I give this message to-day. It brought forcibly to mind the story of the old Scottish chiefs. When they would summon their clans together, in the time of danger, they would make a cross of wood, set it in the fire, dip it in blood and entrust it to some swift messenger, who, bearing it aloft, would carry it over moor and mountain until exhausted, he would give it into the hands of another, with the words, "speed, clansman, speed." He thus chosen would hasten forward with the uplifted cross until all were summoned. No obstacle so great, no need so pressing as to relieve them from this duty; even as they chanted the dirge at the bier of the fallen Duncan. Suddenly the messenger appears with the uplifted cross. "The muster place be

Lourich Moor, speed forth the signal, clansmen, speed. Avenge the heir of Duncan here." Sprang forth and seized the fatal day and vanished over moor and mountain, bearing on high the blood stained cross.

So are our missionaries hurrying forward, bearing aloft the blood stained cross of Christ, delivered by the Master into the hands of the Disciples with the parting message: "Go preach My gospel." "Speed, Christian, speed."

These disciples bore it up and down India, and as they fell others caught it from their hands and sped onward. By the end of the first century it had been borne to the coast of Brittany, and down through the long centuries these heralds have spread on. Even during the dark ages the messengers were found to carry forward the banner of our Lord. The blood of the martyred hosts attest their fidelity to this cause, and the cross, transformed from an emblem of death to one of life, is still being borne by the heralds of the cross.

Now the call grows louder, "Speed, Christian, speed!" In clarion notes rings out the cry, for when the gospel shall have been preached as a witness to all nations the end shall come. "Speed, Christian, speed!" Listen to the call —lend an attentive ear and you will almost hear the stepping of our coming King!

Let us as Alabama women remember that there are obligations resting upon us in order to hasten the coming of our Lord. Nobly did you meet them last year; but each succeeding one brings new opportunities, and in order to accomplish greater things during the coming year we need a deeper consecration of time, money and self. We are n t our own, we are bought with a price, and we owe full allegiance to our Lord. We need to be more constant in prayer. Dr. Ellis says that prayer is one of the mightiest forces in missions. "Ask of Me and I will give thee the heathen for thy inheritance and the uttermost parts of the earth for thy possessions" is one of the unchanging promises of God. If we would strengthen His kingdom and hasten His coming we must give more time to His service, more time to prayer, more money for His cause. "Speed, Christian, speed the coming of our Lord."

Report of Committee on Enrollment was read by Mrs. P. M. Rowland.

OFFICERS.

President—Mrs. L. F. Stratton, Birmingham.
Vice-President—Mrs. J. W. Vesey, Birmingham.
State Leader and Organizer—Mrs. T. A. Hamilton, Birmingham.
Corresponding Secretary—Mrs. D. M. Malone, Birmingham.
Recording Secretary—Mrs. T. W. Hannon, Montgomery.
Treasurer—Mrs. N. A. Barrett, East Lake.
Advisory Board—Mrs. S. A. Smith, Prattville; Miss Birdie Ethridge, Birmingham.

ASSOCIATIONAL VICE-PRESIDENTS.

Birmingham—Miss A. Huey, Mrs. N. A. Barrett, Birmingham.
Bigbee—Mrs. F. B. Stallworth, Cuba.
Cahaba—Mrs. J. G. Dobbins, Greensboro.
Calhoun—Mrs. O. M. Reynolds, Anniston.
Carey—Miss A. Conger, Hackneyville.
Conecuh—Mrs. M. McCreary, Evergreen.
Coosa River—Mrs. E. D. Dean, Talladega.
East Liberty—Mrs. A. Z. McGaugh, Lanett.
Montgomery—Mrs. S. A. Smith, Prattville.

Montgomery—Mrs. T. W. Hannon, Montgomery.
Selma—Miss Frank Turner, Selma.
Tuskegee—Mrs. W. E. Hudmon, Tuskegee.

MESSENGERS.

Delegate of Honor—Miss Sallie Priest, Ky., Miss Kelley's Helper, Shanghai, China.
Alexander City—Misses J. Bailey, E. Bailey, W. B. Freeman.
Alexandria—Misses E. Langford, M. Martin.
Andalusia—Miss Laura Ellis.
Anniston—Mesdames M. B. Gardner, A. G. Spinks, Misses T. Porterfield, F. Call, Z. Call.
Avondale—Mrs. S. C. Johnson, Miss B. Ethridge.
Bessemer—Miss Cecil Vines.
Birmingham—Mesdames L. Q. C. Kelley, W. B. Allen, R. McCalley, W. P. McAdory, A. J. Dickinson, E. C. Jenkins, W. A. Nalls, N. Henley, Miss Una Gilbert.
Brantley—Miss Anna Ellis.
Camden—Mrs. J. R. G. White.
Camp Hill—Mrs. J. W. Hanner.
Carbon Hill—Miss Clyde Metcalf.
Childersburg—Miss W. C. Oden.
Columbia—Mrs. C. H. Davis.
Cullman—Mrs. J. W. Sparks.
Decutur—Mrs. S. C. Hutto.
East Lake—Mrs. E. Wathington, Misses M. Montague, A. L. Mood, W. W. Griffin.
Evergreen—Mrs. Mollie Jones. (Orphanage.)
Georgiana—Miss Cora Goodwin.
Harpersville—Mrs. S. J. Strock.
Jackson's Gap—Mrs. M. J. Banks.
Jemison—Misses M. Patton, C. Briston.
La Fayette—Mrs. J. G. Murray.
Lanett—Misses C. Heard, A. J. McGaugh, Mrs. C. F. Norman.
Lauderdale—Misses Mattie Thomas, Maggie Thomas.
Linden—Mrs. Wm. Cunningham.
Montgomery—Mesdames G. E. Brewer, E. M. Figh, G. W. Ellis, E. M. Stewart, Misses W. Merritt, J. W. Spear.
Montevallo—Mesdames W. Linon, H. C. Reynolds.
Newbern—Miss N. C. Weathers.
Opelika—Mrs. S. S. Black.
Oxford—Mrs. W. R. Ivey, Miss R. Cooper.
Pratt City—Mrs. J. D. Hanby, Miss F. White.
Prattville—Mesdames McQueen Smith, W. Anderson, Miss Ala Anderson.
Russellville—Miss Ada Wilson.
Selma—Mesdames T. J. Williams, M. A. Keith.
Sylacauga—Mrs. D. W. Andrews.
Talladega—Mesdames W. McNally, J. A. Powe, W. C. Cleveland, P. M. Rowland.
Tuscaloosa—Mrs. A. L. Barnes.

The work of the year embodied in the following reports were read and unanimously adopted:—

Report of Corresponding Secretary.
Report of Treasurer.

Report on Sunbeam Work.
Report on Young Women's Societies.
Report of State Organizer.

Mrs. Mollie Jones made a verbal report of the work done among the 117 children of the Orphanage. The subject was discussed by Mrs. T. W. Hannon, and a collection was taken up for the Orphanage amounting to $13.93. Report adopted.

On motion of Mrs. A. Bealand the Union created the office of State Leader of Young Women, to be named by Nominating Committee. Spoken to by Mrs. J. W. Vesey, Mrs. W. R. Lewis, Miss A. Z. Gaugh.

Committees appointed by the President :—

Plan of Work—Mesdames H. L. Mellen, T. A. Hamilton, J. W. Vesey, Miss F. Turner.

Apportionment—Mesdames N. A. Barrett, W. R. Ivey, F. B. Stallworth, Miss N. Dobbins.

Memorial—Mesdames L. E. Jones, A. J. Dickinson, A. L. Barnes, Miss B. Ethridge.

Resolutions—Mesdames M. McCreary, W. B. Allen, S. S. Black, C. Davis, Miss M. Montague.

Nominations—Mesdames O. M. Reynolds, E. M. Stewart, W. P. McAdory, W. Lyman.

Prayer by Mrs. Reynolds.

WEDNESDAY MORNING.

Union re-convened by the President. Devotional services led by Miss Priest, noble, consecrated appointee for China. Her plea, "Missionary Training for the Children." Prayer by Secretary. "Speed Away With Your Message of Light" was sung. Enrollment of additional delegates followed. A Mission Circle was described :—

First Segment—Importance of Studying the Field, by Mrs. L. F. Stratton.

Second—Three weeks prayer—for Foreign, Home and State Missions, in January, March and June, by Mrs. O. M. Reynolds.

Third—Systematic Collections, by Mrs. F. B. Stallworth.

Fourth—Meeting the Apportionment, by Mrs. W. R. Ivey.

Fifth Duties of Associational Vice-Presidents, by Mrs. H. L. Mellen.

Sixth—Expense Fund of Associational Vice-Presidents, by Miss N. Weathers.

Seventh Young Woman's Work, by Miss M. Gardner.

Eighth—Sunbeam Work, by Miss F. White.

Ninth—Margaret Home, by Mrs. L. Q. C. Kelly.

Tenth—Louisville Home, by Miss Ada Wilson.

Eleventh—Our Literature, by Mrs. C. F. Davis.

Twelfth—Pray Without Ceasing, by Mrs. S. A. Smith.

Mrs. D. M. Malone, Corresponding Secretary, suggested an amendment to By-Laws, Article 10, which, as adopted by Union reads :—

EXPENSE FUND.

Each society shall be requested to contribute ten cents a member annually as an expense fund, this amount to be given in September, and forwarded to the Treasurer of Central Committee to be incorporated in the October quarterly report.

Spoken to by Mrs. T. A. Hamilton and Mrs. D. M. Malone.

Mrs. O. M. Reynolds extended for Mrs. Geo. B. Eager, Louisville, greetings and thanks for money given by Alabama Women during the past year to Louisville Home, and $152.50 in pledges were taken for this cause.

"Praise God from Whom All Blessings Flow" was sung, and prayer offered by Mrs. N. A. Barrett.

WEDNESDAY AFTERNOON.

Mrs. J. W. Vesey, First Vice-President, presided and conducted the devotional exercises.

A conference of Vice-Presidents was held, annual reports of work in the following Associations being read : Birmingham, Cahaba, Calhoun, Conecuh, Coosa, Bigbee, East Liberty, Etowah, Montgomery, Selma, Tuskegee.

The Compound in Italy was presented by Mrs. N. A. Barrett, and the Chapel in Colon by Mrs. A. J. Dickinson. Pledges were taken for these causes.

The subject, "Outlook in Cuba," was discussed by Dr. D. B. Gray, Secretary Home Mission Board. The Union gave him the "Chautauqua salute," and he offered an earnest prayer for the Alabama workers.

A love token for Miss Kelly and Miss Priest was presented by Mrs. D. M. Malone.

The report of Howard College Co-operative Association was made by Mrs. J. W. Vesey. Spoken to by Mrs. A. J. Dickinson and others. Pledges were taken for the fund.

The following reports were read by their Chairwomen and unanimously adopted by the Union, the messengers standing while that on Memorial was heard :—

REPORT ON PLAN OF WORK.

We, the Committee on Plan of Work, recommend the adoption of all the plans for work suggested by the Boards of the Southern Baptist Convention.

We recommend the continuance of observance of Week of Prayer for State Missions.

Realizing the importance of the work of our young women, and encouraged by the progress made by our sister States, we heartily recommend that a leader be appointed for our Young Woman's Work by the State Mission Union now in session.

Respectfully submitted.

MRS. H. L. MELLEN, *Chairwoman.*
MRS. T. A. HAMILTON.
MRS. J. W. VESEY.
MRS. F. T. TURNER.

REPORT OF MEMORIAL COMMITTEE.

God in His wise providence has removed from us by death during the past year our sisters: Mrs. A. P. Montague, East Lake; Mrs. W. B. Holmes, Mrs. M. P. Swanson, Mrs. Z. J. Barnett, Miss I. Stringfellow, Montgomery; Mrs. J. P. Moncrief, Avondale; Mrs. W. S. Griffin, Alexandria; Mrs. J. F. M. Davis, Harmony; Mrs. M. A. Duncan, Selma; Mrs. H. D. Boyd, Mrs. Peyton Nichols, Troy; Mrs. W. B. Hilliard, New Prospect; Mrs. M. Fowler, Cullman; Mrs. Edwin Smith, Sylacauga. Be it

Resolved, First, That we now express our gratitude to God for their consecrated lives and Christian character.

Second, That we shall ever remember their faithful work and emulate their noble example of loyalty and fidelity to the Master's cause.

Third, That we extend to their loved ones our sincere sympathy and inscribe these resolutions on our minutes.

MRS. L. E. JONES, *Chairwoman*
MRS. A. J. DICKINSON.
MRS. A. L. BARNES.
MISS BIRDIE ETHRIDGE.

REPORT ON RESOLUTIONS.

In grateful recognition of the kind Providence which has brought us together for results and plans of work in the hospitable city of Talladega, the "Bride of the Mountain," be it

Resolved, First, That the Woman's Missionary Union of Alabama extends cordial thanks to the people of Talladega for their kind welcome and gracious hospitality.

Second, That we express our grateful appreciation of the noble work of our beloved President and the other officers of our State Central Committee.

Third, That we extend Christian greeting, tender love and best wishes to our dear Miss Priest, who came and brought us a message of praise and joy before leaving for her far-away work as helper to our Miss Kelly in China.

Fourth, That our sincere thanks are extended our Presbyterian and Methodist sisters for their beautiful words of welcome; to our Presbyterian friends for the use of their house of worship, and to all who have contributed to the success and pleasure of this session of our Union. We would not forget the sweet service of the little girls and young ladies who acted as pages and ushers.

Respectfully submitted.

MRS. M. McCRARY, *Chairwoman.*
MRS. W. B. ALLEN.
MRS. S. S. BLACK,
MRS. C. H. DAVIS.
MISS MAUD MONTAGUE.

REPORT OF NOMINATING COMMITTEE.

President—Mrs. L. F. Stratton.
First Vice-President—Mrs. H. L. Mellen.
Second Vice-President—Mrs. A. J. Dickinson.
Sunbeam Leader—Mrs. T. A. Hamilton.
Corresponding Secretary—Mrs. D. M. Malone.
Recording Secretary—Mrs. T. W. Hannon.
Treasurer—Mrs. N. A. Barrett.
Auditor—Mrs. Peyton Eubank.
Leader of Young Woman's Work—Mrs. J. W. Vesey.
Respectfully submitted.

MRS. O. F. REYNOLDS, *Chairwoman.*
MRS. W. P. McADORY.
MRS. E. M. STEWART.
MRS. WM. LYMON.

Mrs. S. A. Smith presided while the report on nominations was being heard.

Mrs. H. L. Mellen, the newly-elected First Vice-President, took the chair and thanked the Union for the honor conferred upon her, pledging her best efforts in its behalf. Short talks were made by the other officers.

REPORT OF APPORTIONMENT COMMITTEE.

We rejoice over the earnest and successful adoption of the apportionment plan. Our work is growing more systematic; but this year our figures are greatly increased, hence we beg that each Vice-President will secure the co-operation of every society in her Association. We hope for this, and confidently submit the following:

	Home	Foreign	State
Alabama Association	$ 15 00	$ 15 00	$ 10 00
Antioch Association	25 00	30 00	15 00
Bessemer Association	20 00	30 00	10 00
Bethel Association	30 00	35 00	15 00
Bethlehem Association	20 00	30 00	10 00
Bibb County Association	15 00	20 00	10 00
Bigbee Association	200 00	300 00	100 00
Birmingham Association	400 00	800 00	300 00
Butler Association	175 00	225 00	75 00
Cahaba Association	50 00	85 00	20 00
Calhoun Association	400 00	200 00	50 00
Carey Association	25 00	30 00	10 00
Cedar Bluff Association	15 00	15 00	10 00
Centennial Association	150 00	250 00	100 00
Central Association	200 00	200 00	100 00
Cherokee Association	25 00	25 00	15 00
Chilton County Association	15 00	15 00	15 00
Clark County Association	100 00	75 00	25 00
Clay County Association	10 00	10 00	5 00
Coffee County Association	20 00	25 00	10 00
Colbert County Association	60 00	80 00	30 00

	Home	Foreign	State
Columbia Association	$ 75 00	$ 125 00	$ 35 00
Conecuh County Association	75 00	75 00	25 00
Coosa River Association	150 00	150 00	25 00
Crenshaw Association	20 00	20 00	10 00
Cullman Association	25 00	50 00	15 00
Escambia Association	25 00	35 00	15 00
Etowah Association	110 00	150 00	50 00
Eufaula Association	75 00	85 00	25 00
Harris Association	85 00	155 00	40 00
Haw Ridge Association	25 00	25 00	10 00
Judson Association	5 00	5 00	5 00
Lauderdale Association	65 00	110 00	25 00
Liberty (East) Association	130 00	130 00	25 00
Liberty (Central) Association	10 00	10 00	5 00
Liberty (North) Association	35 00	40 00	25 00
Marshall Association	10 00	10 00	10 00
Mobile Association	325 00	350 00	100 00
Montgomery Association	350 00	500 00	100 00
Muscle Shoals Association	100 00	100 00	25 00
New River Association	5 00	5 00	5 00
Newton Association	50 00	60 00	20 00
North River Association	15 00	25 00	10 00
Pine Barren Association	30 00	40 00	10 00
Randolph Association	60 00	100 00	25 00
Salem-Troy Association	40 00	50 00	30 00
Selma Association	300 00	300 00	100 00
Shelby Association	75 00	75 00	25 00
St. Clair Association	10 00	15 00	10 00
Tennessee River Association	25 00	25 00	10 00
Tuscaloosa Association	150 00	150 00	50 00
Tuskegee Association	200 00	600 00	100 00
Union Association	20 00	20 00	10 00
Unity Association	20 00	20 00	10 00
Yellow Creek Association	10 00	10 00	5 00
Zion Association	75 00	85 00	25 00
	$4,750 00	$6,200 00	$1,950 00

Home, Foreign and State, Grand Total $12,900 00

Respectfully submitted.

MRS. N. A. BARRETT,
MRS. W. R. IVEY,
MRS. F. B. STALLWORTH,
MISS HATTIE DOBBINS.

LIST OF ASSOCIATIONAL VICE-PRESIDENTS APPOINTED BY THE CENTRAL COMMITTEE.

Antioch—Mrs. J. B. Hamberlin, Healing Springs.
Bethel—Mrs. Will Glass, Linden.
Birmingham—Miss Alice Huey, Bessemer.
Bigbee Mrs. F. B. Stallworth, Cuba.
Butler—Mrs. Jefferson Beeland, Greenville.
Cahaba—Mrs. J. G. Dobbins, Greensboro.
Calhoun—Mrs. M. Reynolds, Anniston.
Carey—Miss Annie Conger, Hackneyville.

Cedar Bluff Mrs. J. S. Watt, Cedar Bluff.
Centennial—Mrs. J. H. Rainer, Union Springs.
Central - Mrs. A. L. Harlan, Alexander City.
Chilton County—Miss Addie Horseley, Jemison.
Clarke County—Mrs. W. W. Bettie, Thomasville.
Coffee County—Mrs. R. M. Hunter, Enterprise.
Colbert—Mrs. A. J. Ivie, Sheffield.
Columbia Mrs. R. D. Blackshear, Dothan.
Conecuh—Mrs. G. R. Farnham, Evergreen.
Conecuh—Mrs. Marcellus McCreary, Evergreen.
Coosa River—Mrs. E. R. Dean, Talladega.
Cullman—Mrs. S. J. Prince, Vinemont.
Etowah - Mrs. A. E. Goodhue, Gadsden.
Eufaula—Mrs. J. Mercer, Green Louisville.
Harris—Mrs. J. T. Nuckolls, Seale.
East Liberty—Miss Alma McGaugh, Lanett.
Marshall—Mrs. W. T. Gillespie, Boaz.
Mobile—Mrs. J. H. Locke, Mobile.
Montgomery—Mrs. S. A. Smith, Prattville; Mrs. T. W. Hannon, Montgomery.
Muscle Shoals—Mrs. W. H. Simpson, New Decatur.
New River—Miss Metta Gravlee, Newtonville.
North River Mrs. Lula Bankhead, Jasper.
Randolph County - Mrs. Wade Carlisle, Roanoke.
Selma - Mrs. Frank T. Turner, Selma.
Shelby Mrs. W. G. Parker, Columbiana.
St. Clair—Mrs. G. W. Hodges, Ashville.
Tennessee River—Mrs. James O. Lipscomb, Greensboro.
Troy-Salem—Mrs. W. H. Samford, Troy.
Tuscaloosa—Mrs. L. O. Dawson, Tuscaloosa.
Tuskegee—Mrs. W. E. Hudmon, Opelika.
Union—Mrs. S. A. Robertson, Carrollton.
Unity—Mrs. L. M. Catts, Verbena.
Warrior River—Mrs. C. H. Yearby, Oneonta.
Zion—Mrs. J. T. Brown, Andalusia.

REPORT OF CORRESPONDING SECRETARY OF CENTRAL COMMITTEE.

With praise and thanksgiving we report another prosperous year!

The same plans of work have been followed as usual.

Christmas offering amounted to $780.00. That this offering has increased each year is a matter for rejoicing; still there are many societies that do not observe the Week of Prayer in January. Housewives are busy during the holidays, weather is bad, and the meetings languish for want of preparation and enthusiasm. Your committee begs the societies to put forth special effort toward making this Week of Prayer a success. Have a distinct understanding when the envelopes should be returned. Write on each the date of the ingathering and be sure to make that particular meeting an interesting one, and do not have the meeting until after the members shall have heard the needs and prayed for a great offering! May our Christmas offering exceed $1,000.00 this year!

The Week of Prayer for Home Missions is generally observed over the State and is becoming more a season of deep spiritual refreshing to our women. The thank offering amounted to $1,450.00.

Forty boxes were sent to frontier missionaries and two to mountain schools. Value of the forty-two boxes, $3,445.50. Sending boxes to mountain schools is a new feature of our work, and differs from frontier boxes in that furnishings for

school room, dining room and dormitories are sent to the schools, while the needs of a family are supplied in the boxes to the missionaries.

The societies and Sunbeam Bands love the Orphans' Home and 192 boxes have been sent during the year.

The Secretary has enrolled 366 societies this year. Of this number thirty-two are young women's societies. These are not all of the societies in the State, but I have been unable to come in touch with the others. About 100 letters were written in order to procure an exact list of the societies with their officers.

Our ideal is: To have in every Association an active Vice-President, who keeps in close touch with the societies and with the Central Committee; to have a missionary society in every church, and every woman in the church a member of the society!

This year we hope to have pastor and people join with us in signalizing the year 1906 by a forward movement in young women's work.

In the Bethany Baptist Church of Burnt Corn a unique missionary society has been organized by a good Presbyterian sister. It consists of twenty-three men and women who meet and study missions. Perhaps it would be well if more of our societies possessed men studying missions. The Presbyterian sister, Mrs. John P. Watkins, received a cordial invitation to meet with us at this Convention.

In Bigbee Association there is an ideal society. Every woman of the church is a member of the society.

Societies are asked to strive toward improvement in their quarterly reports. Endeavor to report more promptly and more accurately each year!

The Howard College Co-operative Association has had sorrow, sickness and death among its officers the past year, but the Association is full of hope to-day and has undertaken to furnish and thoroughly equip a library in the beautiful library building of the college as a memorial to May Christian Montague. The societies are asked to give $1.00 a year towards this fund, $125.00 of which will be used to pay the board of a ministerial student, who shall act as librarian.

We commend the *Alabama Baptist* to our women, and wish that it were in the home of every Baptist. The editor kindly gives us the use of "Woman's Page." We want the women to read it and to send items of interest for publication. We have heard of one society that subscribes for the paper, and at each meeting the reading of our page is a part of the program.

Among our Associational Vice-Presidents are three charter members, who were appointed in 1890 and have served continuously for sixteen years. I refer to Mrs. J. B. Hamberlin, Vice-President of Antioch Association; Mrs. G. R. Farnham, of Coneculh, and Mrs. J. T. Nuckolls, of Harris; while Mrs. S. A. Robertson, of Union Association, and Mrs. W. E. Hudmon, of Tuskegee, appointed two years later, have served fourteen years, and Mrs. O. M. Reynolds, of Calhoun, and Mrs. A. L. Harlan, of Central, eleven years. I hope that these true and tried workers will be with us during this session of the Union, but should some be kept away let letters of love and appreciation be sent them.

This year we have forty-three Vice-Presidents in forty-one Associations.

List of the newly appointed Vice-Presidents:

Birmingham Association—Miss Alice Huey, Bessemer.
Carey Association—Miss Annie Conger, Hackneyville.
Chilton County Association—Miss Addie Horseley, Jemison.
Coffee County Association—Mrs. R. M. Hunter, Enterprise.
Eufaula Association—Mrs. J. Mercer Green, Louisville.
East Liberty Association—Miss Alma McGaugh, Lanett.
New River Association—Miss Metta Gravlee, Newtonville.
Randolph County Association—Mrs. Wade Carlisle, Roanoke.
Salem-Troy Association—Mrs. W. H. Samford, Troy.
Warrior River Association—Mrs. C. H. Yearby, Oneonta.

Several resignations have taken effect during the year. Mrs. J. E. Meadows, who had been the faithful Vice-President of the Eufaula Association since 1895,

resigned last July. Mrs. W. H. Roberts was appointed and has performed the duties of the office well, but resigned in May. Miss Arvie Pierce, of North Liberty Association, resigned in April. Mrs. J. V. Brown, of Judson, consented to undertake the work, but moved out of the Association. The Vice-President of Lauderdale, Mrs. R. H. Tandy, an earnest worker, moved to Mississippi in the early spring. Mrs. J. E. Barnes moved to Marion and necessarily had to resign as Vice-President of Harmony Grove and Yellow Creek. The duties of the Treasurer of the Central Committee grow heavier each year, and Mrs. N. A. Barrett felt compelled to resign as Vice-President of Birmingham Association.

Lauderdale, North Liberty, Judson, Newton, Bibb County, Pine Barren and Escambia are without Vice-Presidents, and so are a number of other Associations, which need to be awakened and organized.

I wish to call attention to By-Law 10 of the Constitution: "Associational Vice-Presidents' Expense Fund—Each society shall be requested to contribute 10 cents a member annually as an expense fund for the Associational Vice-Presidents, this amount to be forwarded to them instead of the Central Committee." The Vice-Presidents' expense fund has proven a failure, and when the subject is discussed Wednesday I hope that the Union will take some action and either amend the by-law or recommend some plan for collecting the amounts. The Vice-Presidents naturally feel a delicacy in pressing this matter. "More offend from want of thought than from any want of feeling," and should we appoint a *time* for these funds to be paid I believe that our societies would give to this, just as they so loyally give to the other objects fostered by the W. M. U. Would not September be a suitable month?

Every quarter your Secretary has written letters to the Vice-Presidents and sent packages of literature for distribution to the societies. At other times literature is sent just as the requests come in, all along during the year.

Let us not confuse literature distributed by the Central Committee, which is free, with the Quarterly literature issued from the Mission Rooms of Baltimore, which costs 30 cents annually.

It gives me the greatest pleasure to announce to the workers that the Woman's Missionary Union of the South, "desiring to place in the hands of each society leader a full and up-to-date program on the mission fields of the Southern Baptist Convention," has prepared programs called "Our Mission Fields," which will be issued quarterly, and will be on the same topics as the Quarterly literature. Every quarter one copy of "Our Mission Fields" will be sent free to every society whose name is on the books of the Central Committee. These programs, judging from the first issue, surpass anything we have had in strength, freshness and beauty.

A new feature of our work this year was a Week of Prayer for State Missions. Literature, programs and envelopes were sent to the societies, and we pray that the offering is a glorious one and that Dr. Crumpton has been made to rejoice!

Our beloved missionaries, Miss Willie Kelly and Miss Anna B. Hartwell, have been supplied by the women and children of the State. Surely this is a work of love, for no money is so easy to raise.

We have redeemed every pledge which was made in Kansas City last year—have met our apportionment of $5,000.00 for Foreign Missions and exceeded by $54.91 the amount asked for Home Missions—$3,300.00.

AIM FOR 1906-7 OF WOMAN'S MISSIONARY UNION OF THE SOUTH.

For Foreign Missions	$75,000
For Home Missions	60,000
For Margaret Home	1,360

AIM FOR 1906–7 OF WOMAN'S MISSIONARY UNION OF ALABAMA.

For Foreign Missions	$5,500
For Home Missions	4,000
For State Missions	1,700

SPECIAL PLEDGES MADE AT CHATTANOOGA CONVENTION.

For Italian Compound	$250
For Chapel in Colon, Cuba	250
For Margaret Home	110
For Sunday School Board	100

SUMMARY OF YEAR'S WORK BY SECRETARY.

Letters written, 965; postals written, 310; packages sent out, 815.

Packages contained about 10,500 programs, 3,300 manuscripts, 30,000 envelopes, 19,675 leaflets.

Respectfully submitted.

MRS. D. M. MALONE,
Secretary Central Committee.

REPORT OF TREASURER.

Alabama Association	$ 2 00
Antioch Association	98 06
Bessemer Association	75 95
Bethel Association	319 22
Bethlehem Association	26 00
Bibb County Association	18 00
Bigbee Association	1,045 34
Birmingham Association	7,998 90
Butler Association	828 44
Cahaba Association	334 36
Calhoun Association	1,464 37
Carey Association	12 65
Cedar Bluff Association	4 60
Centennial Association	590 04
Central Association	379 31
Chilton County Association	56 41
Clark County Association	337 48
Colbert County Association	532 50
Columbia Association	560 09
Conecuh Association	236 10
Coosa River Association	458 69
Coffee County Association	124 60
Cullman Association	499 35
Escambia Association	156 05
Etowah Association	768 97
Eufaula Association	285 54
Harris Association	881 67
Haw Ridge Association	27 10
Judson Association	12 40
Lauderdale Association	683 18
Liberty (Central) Association	41 65
Liberty (East) Association	467 34
Liberty (North) Association	287 75
Marshall Association	21 20
Mobile Association	1,865 83

Montgomery Association	$ 5,157 79
Muscle Shoals Association	485 45
New River Association	2 65
Newton Association	72 06
North River	102 94
Pine Barren Association	245 32
Randolph Association	586 80
Salem-Troy Association	597 06
Selma Association	2,477 67
Shelby Association	258 85
St. Clair Association	398 85
Tennessee River Association	368 32
Tuscaloosa Association	682 37
Tuskegee Association	797 18
Union Association	15 00
Unity Association	14 97
Yellow Creek Association	3 80
Zion Association	77 80
Total	$33,846 02

AMOUNTS CONTRIBUTED BY LADIES' SOCIETIES.

Foreign Missions	$ 4,161 58
Home Missions	3,060 73
State Missions	1,549 34
Home Mission Boxes	3,319 08
Home Missions (mountain school boxes)	120 00
Sunday School Board	6 05
Ministerial Education	94 68
Howard College	721 50
Judson Institute	16 50
Orphanage	1,902 87
Margaret Home	275 37
Home Y. W.'s Tr. School	337 75
Church Aid	14,682 83
Other Church Buildings	146 00
Association Missions	8 83
Benevolence	721 46
Vice-President's Expense	9 50
Theological Seminary	5 00
Mrs. Lenoir's School	12 00
Total	$31,151 07

Foreign Missions	$ 325 55
Home Missions	208 72
State Missions	80 82
Margaret Home	12 30
Home Y. W.'s Tr. School	7 25
Home Mission Boxes	123 72
Orphanage	150 59
Howard College	72 00
Church Aid	401 05
Benovolence	48 90
Ministerial Education	2 50
	$ 1,433 40

CONTRIBUTED BY SUNBEAM BANDS.

Foreign Missions	$ 455 08
Home Missions	191 60
State Missions	54 81
Orphanage	163 64
Margaret Home	38 10
Home Y. W.'s Tr. School	13 00
Sunday School Board	8 50
Church Aid	278 88
Benevolence	11 22
Howard College	6 00
B. C. I.	30 00
Ministerial Education	4 00
A. and In. Ministers	4 72
Healing Spring Institute	2 00
Total	$ 1,261 55
Grand Total	$33,846 02

Respectfully submitted.

MRS. N. A. BARRETT, *Treasurer.*

REPORT ON SUNBEAM BANDS.

The highest pitch of excellence in Sunbeam work, which is educational work, is reached when a leader can say as one consecrated woman in a letter from which I quote: "We are gratified by the interest manifested by our children in missions and in the work they are doing for the Master. They have contributed this year to every object fostered by our Boards." That means consecration, intelligence, study, loyalty, patience, prayerful interest, and true pleasure in teaching the great central truths of the gospel by those having the children in charge. On the part of those taught is shown regular attendance, attention, tractability, sympathy, enthusiasm, energy and systematic giving and regular reporting to the Central Committee. Truly these are important lessons to be learned in the formative time of youth. Blessed are those employed in teaching and those privileged to be taught, and wise the mother who prizes the service being rendered her and her child by the Sunbeam leader.

To the objects engaging the attention of the Bands, last year, has been added the maintenance of a scholarship in one of the Mountain Schools, under the Home Board, and situated at Fruitland, near Hendersonville, N. C. Already a lively interest has been engendered and a number of Bands are responding with their contributions.

That a chapel be built each year, in our own State, by the children, is an admirable suggestion of the Secretary of the State Board of Missions. Three have been already built, and another is in process of erection—monuments to the "*power of littles*," in the shape of both children and pennies. Cards for this special object have been printed by the State Board in order to facilitate this work.

Sunbeam Literature was given weighty consideration during the last session of the W. M. U. and the best Sunbeam leaders agreed to give of their best for the child in training for missions. Thus dawns the day to which some eyes have been turning with great longing.

SUNBEAM REPORT.

Foreign Missions	$ 455 08
Home Missions	191 60
State Missions	60 59
Orphanage	163 64
Margaret Home	38 10
Training School at Louisville	13 00
Sunday School Board	8 50
Church Aid	278 88
Benevolence	11 23
Howard College	6 00
Ministerial Education	4 00
School, Healing Springs	6 00
Scholarship in Mt. School, Fruitland	14 00
Total	$1,281 30
Number of Bands	163
Increase	65

REPORT ON YOUNG WOMEN'S SOCIETIES.

As every convention is characterized by some special feature, it has been the thought of the Alabama Central Committee on Woman's Mission Work to emphasize on this occasion

OUR YOUNG WOMEN'S WORK.

It is believed that we, as a State, have come to the place where, with our sister States of Virginia, North Carolina, South Carolina, Georgia, Tennessee and Missouri, our young women should have their own leader, and have special work assigned them. We confess with some chagrin that as *we* have failed to supply from our own sisterhood a helper for our well beloved and devoted missionary, Miss Kelly, *that* honor has been given to *another State*. Thus God takes care of His work, though the workers be recreant to their trust. We stand rebuked and ashamed, but with the meekness and docility of the "little child" once "set in the midst," would we seek to enter now into the open door of opportunity, as we believe it is presented to us. It is therefore recommended that our young women be banded together under their *own leader*, which we hope the Alabama W. M. U. now in session will see fit to appoint, and also that they shall adopt some specific work for their combined efforts.

That they are doing a *good* work is apparent, but how *great* the work really is cannot be determined until all contributions from our young people are duly reported.

MRS. T. A. HAMILTON.

REPORT OF YOUNG WOMEN'S SOCIETIES.

Number Societies	32
Increase	7
Foreign Missions	$ 340 55
Home Missions	213 72
Home Mission Boxes	123 72
State Missions	80 82
Sunday School Board	
Orphanage	150 59

Howard College	
Ministerial Education	$ 2 50
Benevolence	48 90
Church Aid	401 05
Colored Missions	
Mountain School Scholarship	14 00
Margaret Home	12 30
Home at Louisville	7 25
Total	$1,453 40

REPORT OF THE STATE ORGANIZER.

It has been interesting to find in reviewing the history of the Alabama Woman's Missionary Union that when almost in its incipiency it was suggested to employ a State Organizer. This proposition was made by Mrs. George B. Eager, Vice-President of the original Central Committee appointed by the Alabama State Convention in 1889. She was conversant with the work in Mississippi and the phenomenal progress made in that State through the efforts of her State Organizer. Alabama was not then ready for such a progressive step. But "times have changed and men change with them," and in 1903 the Secretary of the Board of State Missions proposed that this office should be created, and it gives the present incumbent pleasure to acknowledge the many kindnesses and the unfailing and unvarying appreciation which has been accorded her since her appointment.

The work of the State Organizer is full of surprises. Some fill her heart with delight, others cast her down to the depths, but do not think for a moment that she is ever in despair. Sometimes it well nigh paralyzes when it dawns upon one how little interest is felt in "these things" of paramount importance by those whose opportunities have been so favorable for learning the way "more perfectly." Is our plan of work so intricate that the matter of reporting, for instance, is such a puzzle? To those who give it thought there appears but little "red tape" about it. Do our Boards define their provinces so poorly that it should be a matter of debate whether the mountain schools come under State work or the Home Mission Board, or whether the Home Mission Box must be perforce kept in the State to fulfill its mission? Why should any one be kept awake at night trying to decide where the Christmas offering must be placed in the blank report, and where the offering resulting from the Week of Self-Denial? We are compelled to conclude that ignorance along these lines comes from *lack of interest*, for there are just as intelligent women in our W. M. U. as there are in any literary club in the State, and the facilities afforded leaders for expressing themselves are ample and explicit.

On the other hand, the delightsomeness of discovering in some little hamlet or within the walls of a country school house *a rare spirit* longing for information and fairly "hungering and thirsting" for opportunity to accomplish something for the Master by joining the sisterhood in organized work. But these must wait patiently the coming of some one who shall be able to lead them. Meantime they must be

> "Content to fill some little place
> If He be glorified."

The joy of showing the way to such a one is worth enduring more fatigue or inconvenience than your Organizer has ever experienced. In our goings up and down the State this thought, however, oftentimes comes to our mind, and we would love to pass it on to our sisters in the country churches. It is not necessary to pine for the great centers in order to do the will of God. But they may fill their place and space that God might be glorified in the quiet of their country home and church, where the hush can almost be felt, where silence hath both dignity and argument in it—not the silence of paralysis nor of doubt, but of holy

confidence, and where the noble art of sitting at the Master's feet has not gone out of fashion.

The *fields* are not only "white unto the harvest," but *God's children* are growing in grace and are ripening in purpose to "fulfill His will." There is everything to *encourage* us, naught to *discourage* us, save our own lack of faith. Some one has said, "To-day the test of a rising or a falling church is not whether it believes in justification by faith, as in Luther's time, but whether it is full to the brim of missionary zeal. The church throughout the past ages has prospered in proportion to the degree of missionary activity. During this century of missions there has been more progress made in the Christian faith than in 1,500 years before."

Sisters, my heart's desire and prayer for the coming year is that we may "step out of the self-life into the Christ-life."

Days of service	270
Miles traveled	2,200
Meetings held	126
Churches visited	72
Visits in homes	60
Pages of tracts distributed	3,900
Associations visited	14
Societies organized	42

MRS. T. A. HAMILTON,
State Organizer Woman's Mission Work.

Mrs. J. W. Vesey announced a meeting of the young women for the next morning in the Baptist church.

Mrs. E. R. Dean expressed the universal sentiment of all present in the benefits of this meeting, particularly the gracious blessing the Union and its work had brought to the Talladega workers.

Adjournment after prayer by Mrs. Dean.

MRS. L. E. STRATTON, *President.*

MRS. T. W. HANNON, *Rec. Sec'y.*

Constitution of Woman's Missionary Union of Alabama.

PREAMBLE.

We, the women of the Baptist Churches of Alabama, desirous of stimulating the Missionary spirit and the grace of giving among the women and children of the churches, and aiding in collecting funds for Missionary purposes, to be disbursed by the State Mission Boards and the Boards of the Southern Baptist Convention, adopt the following

CONSTITUTION.

ARTICLE I. *Name* — This organization shall be known as the Woman's Misionary Union of Alabama, and shall be auxiliary to the Alabama Baptist State Convention.

ARTICLE II. *Object*—The two-fold object of this Missionary Union shall be:

1. To distribute Missionary information, to stimulate effort, and to encourage the organization of Woman's Missionary Societies and Children's Mission Bands.
2. To encourage the earnest, systematic co-operation of women and children in contributing money for Missions at home and abroad.

ARTICLE III. *Powers*—It shall have power to form rules, make arrangements and appoint committees for the accomplishment of its work.

ARTICLE IV. *Officers*—The officers shall be a President, a Vice-President, a Corresponding Secretary, a Recording Secretary, a Band Superintendent, a Treasurer, an Auditor and five others; these five shall reside in or near Birmingham. The whole are to be known as the Central Committee.

ARTICLE V. *Annual Meeting*—The annual meeting shall be held each year in connection with the Alabama Baptist State Convention, at the day and hour designated at the previous meeting of the Union.

ARTICLE VI. *Representation*—Each society shall be entitled to two delegates, except the society entertaining, which body shall be entitled to five. The officers of the Union and members of the Central Committee shall be delegates *ex-officio*. Only such delegates as are personally present and duly accredited by the Union, or by the societies they represent, shall be entitled to vote.

ARTICLE VII. *Conduct of Meetings*—Every session of the Union shall be opened and closed with religious exercises.

ARTICLE VIII. *Amendments* — The Constitution and By-Laws may be altered or amended only at the regular annual meeting, and at that time only by the vote of two-thirds of the delegates actually enrolled; but for the transaction of any other business a majority of the votes cast by those present shall be sufficient.

By-Laws.

1. *Elections*—All officers of the Union and members of the Central Committee shall be elected annually by the Union through a duly appointed nominating committee.

2. *President*—The President shall preside at the annual meetings, and appoint all committees not otherwise provided for.

3. *Associational Vice-Presidents*—The Associational Vice-Presidents shall be appointed by the Central Committee. They shall keep in close touch by correspondence with the State Organizer, the Corresponding Secretary and the officers of all Woman's Missionary Societies and Children's Bands in all the churches of their Association. They shall assist the societies in forming an Associational Union, which shall meet annually. In the absence of the President of the Associational Union they shall preside at the meeting.

4. *Corresponding Secretary*— It shall be the duty of the Corresponding Secretary to keep a record of all societies, with the names of churches classified by Associations, and the address of the officers of these societies. She shall conduct the correspondence of the Union, present reports of the condition of the work at the annual meetings, and keep a record book as a source of information.

5. *Recording Secretary*—The Recording Secretary shall keep an accurate record of the annual and special meetings of the Woman's Missionary Union. She shall also notify officers of their election and committees of their appointment, and shall perform other duties usual to her office.

6. *Band Superintendent*—The Band Superintendant shall, with the co-operation of pastors, Vice-Presidents, State Organizer and officers of societies, seek to organize the children for efficient, systematic mission work. She shall, through correspondence and the columns of our State paper, seek enlist the children in mission work. She shall report at the annual meeting.

7. *Treasurer*—The Treasurer shall keep an account of money received and disbursements made, and record of all reports of money contributed and disbursed by societies reporting. She shall follow specific directions of the doners and make a detailed report at the annual meeting. She shall perform all other duties pertaining to her office.

8. *Auditor*—The duties of Auditor shall be those usually pertaining to that office.

9. *Central Committee*—The Central Committee shall carry out the instructions of the Union, and transact all business between its sessions. It shall meet monthly, and oftener when necessary. Five members shall constitute a quorum. When a vacancy occurs the remaining members of the Central Committee shall be empowered to fill the unexpired term. The Committee shall report at the annual meeting.

10. *Associational Vice-Presidents' Expense Fund* — Each society shall be requested to contribute ten cents a member annually as an expense fund, this amount to be given in September, forwarded to Treasurer of Central Committee, and incorporated in October's quarterly report.

LIST OF ORDAINED MINISTERS.

IN ORDER to perfect this list it is absolutely necessary that copies of the Minutes of the Association be sent to me. It would save me a great amount of valuable time if the clerks of the associations would make their lists alphabetical. An earnest request is herewith made of the Clerks to print and send me a copy of their Minutes promptly.

M. M. WOOD,
Statistical Secretary, Fayette, Ala.

[NOTE—A star means Rural Free Delivery]

Abernathy, T. C., Elkmont.
Absher, W. H., Hanceville, *2.
Adams, N. F., Lay.
Adams, W. Y., Gum Springs, *1.
Adams, S. A., Jackson.
Adams, W. R., Opelika.
Adams, G. W., Ash Ridge.
Adamson, R. J., Ofelia.
Akin, J. H., East Lake.
Allen, A. F., DeArmanville.
Allen, R. M., Truett, *.
Allen, D. C., Florala.
Alexander, W. A., Nix.
Almon, W. U., Heflin.
Anders, J. H. M., Moore's Bridge.
Anderson, W. M., Dothan.
Anderson, G. S., Auburn.
Andress, S. W., Greenville.
Andrews, J. A., Gordo.
Ansley, S. J., East Lake.
Appleton, J. B., Collinsville.
Apsey, J. G., Greensboro.
Archie, D. D., Madison X Roads.
Armstrong, Aris, Headland.
Armstrong, W. J., Clanton.
Arnold, R. B., Ozark, *.
Arnold, H .R., Selma.
Arry, Karl, Silver Hill.
Ashcraft, J. N., Loco, *1.
Ashcraft, R. C. A., Dingler.
Astin, J. T., Attalla, *2.
Aultman, N. L., Jericho.
Austill, B., Rash.
Austin, W. H., Russellville.
Austin, S. A., Talladega.
Avant, W. C., Troy.
Averyt, Frank, New Decatur.

Baber, E. F., Dothan.
Bagwell, J. E., Arab.
Bailey, W. M., Haleyville.
Bailey, D. A., Birmingham, *3.
Baird, D. O., Reform.
Baker, W. G., Bankston.
Baker, L. H., Sterling.
Baker, R. A., Ensley.
Baker, A., Clanton, *1.
Baker, D. A., Roxana, *.
Baleh, W. M., Nebo.
Balcom, I., Midland City.
Ballenger, C., Ballenger.
Bane, G. W., Pisgah.
Barber, J. E., Fairview.
Barclay, P. C.
Barfield, A. M., Ashford.
Barker, J. A., Elba, *1.
Barnes, J. T., Newville.
Barnes, J. E., Marion.
Barnett, J. R., Samantha.
Barnett, I. A., Sylacauga.
Barnett, Frank Willis, Birmingham.
Bartlett, J. T., Round Mountain, *.
Bartlett, J. J., Sand Rock.
Bartley, W. F., Blanton.
Bates J. W., Anniston.
Batson, A. J., Bessemer, *6.

Batson, A. B., Carbon Hill.
Baxter, J. W., Fruitdale.
Beale, J. A., Jemison.
Baulknight, C. M., Clayton.
Beach, G. W., East Lake
Bealle, J. T., Northport.
Beaty, W. J., Fernbank.
Bedell, W. H., Waverly.
Bell, G. L., Dadeville.
Bell, G. W. Avondale.
Bennett, S. H., Florala.
Benson, R. K., Nettleboro.
Bentley, O. P., Luverne.
Bentley, C. J., Sylacauga.
Berry, C. D., Theodore.
Bethune, J. L., Sylvania.
Bice, Isaac, Clanton, *.
Bice, J. C., Beaver Valley.
Billingsley, C. C., Billingsley.
Bishop, J. J., Priceville.
Bishop, L. J., Akin.
Black, John Brundidge.
Blackburn, H. H., Enterprise.
Blackmon, S. J., Quincy.
Blackwelder, W. M., D.D., Greenville.
Blair, Thomas, Center.
Blake, R. H., Ash Ridge.
Blake, W. R., Chickasaw.
Blankenship, W. J., Ballard.
Blankenship, J. A., Somerville.
Bledsoe, W. C., D.D., LaFayette.
Bledsoe, J. O., Gurley.
Blansit, W. C., Getup.
Bolling, John S., Theo.
Bomar, P. V., D.D., Marion.
Bone J. F., Sylacauga.
Boozer, G. S., Jacksonville, *2.
Borroughs, E. P., Crossville.
Bottoms, J. M., Clarkson.
Bowerman, E. M., Blountsville, *2.
Bowles, L. H., Troy.
Bowlin, W. Getup.
Bowman, G. B., Heflin.
Bracewell, B. F., Midland City.
Bradford, I., Mehama.
Bradley, H. C., Oneonto.
Bradley, L. M., Avondale.
Bradley, W. E., Oak Grove.
Brady, E. W., Gadsden.
Bragg, G. W., Cullman, *4.
Branham, M. T., Birmingham, *6.
Brannon, A. S., Roanoke.
Brasher, W. I., Vandiver.
Brasher, I. L., Sterrett.
Brasher, R. R., Vincent.
Brewer, G. E., Montgomery.
Brewer, C. M., Linden.
Brindley, G. L., Cullman, *2.
Brisco, W. J., Falkville.
Briscoe, A. W., Trinity.
Brisco, M., Butler.
Brooks, J. W., Sellersville.
Brooks, W. C., Ashland.
Brooks, T. J., Elba.
Brooks, A. J., Sellersville.
Brown, C. T., Rash.
Brown, Jesse, McLarty.
Brown, S. P., Munford.
Brown, J. R., Cullman, *3.
Brown, W. S., Birmingham.
Brown, J. W., Huntsville.
Brown, J. M., Boaz.
Browning, W. Y., Irondale.
Brunson, J. E., Mobile.
Bullard, M. W., Trinity.
Buckner, J. C., Oneonta.
Bulger, P. D., Williams' Mill.
Bryant, W. N., May.
Bunderick, A. J., Tennile.
Burden, C. J., LaFayette.
Burdeshaw, D. E., Dothan, *.
Burgess, D. M., Round Mountain, *2.
Burgess, A. P., Mentone.
Burns, A. E., Brighton.
Burkett, J. W., Dothan.
Burrell, Thos., Melville.
Burson, S. R., Brookville.
Burton, M. C., Bessemer, *6.
Busby, J. L., Calera.
Bush, J. H., Montgomery.

Butler, B. F., Lecta.
Butts, J. A., Vincent.
Bynum, H. G., Boaz, *4.
Byrd, J. B., Georgiana.

Cagle, A. J., Mountainboro.
Caldwell, J. R., Shellborn.
Calloway, P. M., Andalusia.
Calloway, B. W., Weogufkie.
Calvert, J. C., Bremen.
Camp, C. D., Cambridge.
Camp, J. T., Wylam.
Campbell, W. J., Heflin, *2.
Cannon, J. P., Adair.
Cannon, J. E., Arab, *1.
Carlisle, R. W., Goodwater.
Carlyle, P. H., Callahan.
Carnes, G. B., Oneonta.
Carr, S. H., Jacksonville.
Carr, Thos., Warrior.
Carr, George H., Fort Payne, *1.
Carney, J. L., Souwilpa.
Carter, L. R., Oakman.
Case, E. L., Citronell.
Casey, A .K., Duck Sprtngs.
Casey, J. L., Sidney.
Cass, J. A. R., Overlook.
Castellow, B. J., Geneva.
Catts, S. J., Pleasant Hill.
Caudle, W. T., Pharos.
Cave, Thos. W., Kyles.
Chadwick, J. T., Fyffe.
Chadwick, J. M., Gadsden.
Chambers, L., Albertville, *1.
Chambers, B., Baileyton, *4.
Chamblee, T. J., Blountsville, *2.
Champion, J. E., Jemison, *1.
Chandler, J. H., Coldwater.
Chandler, G. W., Hanceville.
Cheatham, W. H., Greenville.
Cheatwood, R. M., Shoal Creek.
Chitwood, P. C., Potersville, *.
Christian, A., Hamburg.
Churchill, J. H., Bell's Mill.
Churchwell, W. T., Remlap.
Claiburn, W. M., Boaz, *4.
Clark, J. W., Spruce Pine.
Clark, C. C., Farnkfort.
Clark, R. C., New Hope.
Clark, R. W., Sulligent.
Clayton, J. J., Crossville, *2.
Clements, J. B., Tuskegee.
Clements, S. W., New Lexington, *1.
Clifton, J. V., Vincent.
Cloud, C. M., Anniston.
Cobbs, W. T., Oneal.
Cofield, J. E., Newell.
Cofield, W. P., Wedowee.
Coffee, R. L. Mt. Home.
Coffman, J. W., Piedmont.
Cohron, L. B., Excel.
Cole, W. M., Blountsville.
Colley, J. O., Tuscumbia.
Collier, W. J., Albertville, *3.
Collier, C. C., Nauvoo.
Collins, D. S., Kyles.
Collins, I. L., Berry, *1.
Comstock, O. E., Sr., Sheffield.
Conger, J. R., Hackneyville.
Conger, R. E., Alexander City, *3.
Connell, W. H., Stanton.
Connell, L. A., Hugent, *1.
Cook, J. M., East Lake.
Cooper, J. C., Galloway.
Cooper, R. M., Eclectic, *1.
Cooper, B. F., Irondale.
Corbett, O. L., Vernon.
Corley, P. J., Joppa.
Corn, S. R., Hollywood.
Cotton, B. B., Talladega, *1.
Countryman, W. R. Perdido.
Countryman, A. J., Canoe.
Covington, J. A., Enterprise.
Cox, W. J. E., D.D., Mobile.
Cox, J. E., Littleton.
Cox, S. J., Gum Springs, *1.
Cox, W. S., Clanton, *1.
Cox, J. M., Millport.
Craig, L. P., Bessemer.
Craighead, T. B., Uniontown.

Cransmore, W. W., Blocton.
Crawford, E., Antioch.
Crawford, W. L., Tupelo.
Creel, J. E., Bangor.
Creel, A. J., Warrior, *1.
Creighton, J. H., Whatley.
Crook, Jesse, Birmingham.
Cross, S. L., Jacksonville, *2.
Crouch, Austin, Woodlawn.
Crow, J. B., Valley Head.
Crumbly, J. W., Rosa.
Crumpton, W. B., Montgomery.
Crumpton, B. H., D. D., Bellville.
Crumpton, H. T., Russellville.
Crumpton, G. W., Columbiana.
Crutcher, N. D., Madison.
Culpepper, A., Lamar.
Culpepper, C. T., Huntsville.
Culpepper, S. B., Mountain Creek.
Cumbee, R. A. J., Brundidge.
Cumbie, W. Allen, Loango.
Cunningham, B. E., Vernon *4.
Curbow, D. R., Coplin.
Curry, W. G., D.D., New Decatur.
Curry, J. R., Atmore.
Dameron, J. T., Jenifer.
Daniel, I. N., Sewell.
Darden, W. A., East Lake.
Daugherty, A., Cowarts.
David, F. C., Hartselle.
Davidson, E. F., Smith's.
Davidson, J. S., Honoraville.
Davis, W. T., Sr., Lineville.
Davis, W. T., Jr., Scottsboro.
Davis, J. A., Columbiana, *2.
Dawson, J. D., Town Creek.
Dawson, L. O., D.D., Tuscaloosa.
Deal, R. C., Ozark.
Dean, J. W., Mellow Valley.
Deason, T. J., Clanton, *3.
Deer, J. E., Roberts.
Deese, Z., Kinsey.
Denham, N. C., Albertville, *3.
Deshazo, J. B., Black.
Dewitt, W. H., Gastonburg.
DeWitt, L. C., East Lake.
Dick, M. A., Albertville.
Dickinson, J. G., Gadsden.
Dickinson, J. V., Clayton.
Dickinson, A. J., D.D., Birmingham.
Dickinson, D. W., Winfield.
Ditto, Samuel, Getup.
Dix, A. F., Montgomery.
Dobbins, J. G., Greensboro.
Dobbs, O. C., Palos.
Dobbs, T. T., Rutledge, *-.
Dobson, A. P., Cordova.
Dorman, H. T., North Birmingham.
Dorman, A., McLarty.
Doster, S. W., Daleville.
Dowling, P. M., Bellwood.
Dunaway, J. W., Gadsden.
Dukes, A. M., Clarkeston, *1.
Duett, P. H., Warrenton.
Dunlap, J. H., Cullman.
Dunn, J. A., Daviston.
Dyer, W., Reedbreak.

Earnest, W. B., Carbon Hill.
Eaves, J. A., New Decatur.
Easley, A. J., Escatawpa.
Eiland, C. L., Brantley.
Eiland, D. M., Bullock.
Elliott, W. J., Montgomery.
Emfinger, A. E., Wetumpka.
Epperson, J. J., Talladega Springs.
Estill, I., Guin.
Estes, J. A., Reform.
Ethridge, E. W., McIntyre.

Fagan, G. W., Isney.
Faulkner, W. W., Slocomb.
Fargason, T. B., Opelika.
Fain, J. J., Ozark.
Fendley, J. H., Fulton.
Fendley, L. T., Cleveland.
Ferguson, J. B., Samantha.
Fenn, E. G., Leighton.
Fikes, A. D., Data.
Flanagan, F. M., Phoenix.

Fleming, T. M., Abbeville.
Fleming, N. B., Elba.
Flemming, J. W., Salitpa.
Flemmond, C. D., Heflin, *4.
Fletcher, P. M., Camden.
Flood, J. M., Attalla.
Floyd, B. P., Searight.
Folk, H. B., Livingston.
Folmer, R. H., Luverne.
Fort, W. L., Turkestan.
Foshee, A. L., Clanton.
Foster, J. N., Eclectic, *2.
Foster, L. S., Fosters.
Foster, J. H., D.D., Anniston.
Foster, W. T., Seale.
Freece, D. F., New Hope.
Franklin, T. W., Sandusky.
Freeman, J. W., Huntsville.
Freeman, Geo. W., Fayette.
Freeman, G. W., Trio.
Frost, M. J., Hodges.
Frymire, J. M., Searcy.
Fuller, G. R., Sterling.
Funderburg, D. F., Coosa Valley.

Gable J. F., Bessemer.
Gardner, J. H., Lubbub.
Gardner, O. A., Gaylesville.
Garlington, H. W., Oakbowery.
Garner, T. J., Ai.
Garnett, G. B., Hanover.
Garnett, W. M., Delta.
Garrett, F. A., Host.
Gavin, R. S., Youtley.
Gay, A. A., Hamilton.
Gentry, J. P., Jemison, *1.
George, E. E., Prattville.
Gibson, A. L., Womack Hill.
Gibson, G. W., Arley.
Gibson, J. F., Vineland.
Giddings, W. H., Demopolis.
Giles, B. F., Tuscaloosa.
Gilmer, J. C., East Lake.
Gilpin, W. F., Fayette.
Glass, A. D., Weaver.
Godfrey, O. P., Millport.
Godfrey, W. J., Lubbub.
Gordon, M. W., Brewton.
Gothard, J. M., Jemison.
Gowder, R. A., Hodges.
Graham, W. T., Tennile.
Graham, J. P., Elba.
Gravett, T. D., Stockdale.
Gravlee, H. J., Horse Creek.
Gravlee, G. W., Newtonville.
Green, J. M., Louisville.
Green, A. W., Guin, *1.
Green, E. F., Muncie.
Gregory, J. L., Dudleyville.
Griffith, J. R., Slocomb.
Griffin, W. S., Alexandria.
Griggs, H. W., Linwood.
Griggs, D. H., Upshaw.
Grogan, W. W., Center.
Groover, W. P., Boaz, *4.
Gross, A. J., Newton.
Grubbs, J. W., Heflin.
Guin, H. C., Boykin.
Gunn, J., Trinity.
Gunter, G. W., White Cloud.
Guthrie, W. H., Adison.

Hagood, J. J., Andalusia.
Haggard, J. W., Greensboro.
Hale, W. P., Ironaton.
Hale, J. H., Ala. City.
Haley, J. H., Boaz *4.
Hall, Richard, Montevallo.
Hall, W. M., Lincoln.
Hall, J. M., Mobile.
Halman, J. R., Fayette, *2.
Hamberlin, J. B., Healing Springs.
Hamner, J. W., Camp Hill.
Hamner, J. D., Buhl.
Hand, J. L., Deatsville, *2.
Haney, Q. D., Carbon Hill.
Hanson, T. R., Cave Springs, Ga. *
Harbison, J. H., Brushy Pond.
Harbin, J. L., Kansas.
Hardin, B. G., Trinity.

Hare, S. J., Asheville, *1.
Harrell, W. B., Fulton.
Harris, George D., Piedmont.
Harris, J. C., Odenville, *1.
Harris, C. L., Omega.
Harrison, T. K., Brookwood.
Harrison, G. W., Goshen.
Hartin, William, Mobile.
Harwell, W. H., Millerville.
Hastie, L. H., Talladega Springs.
Hastings, S. M., Larkinsville.
Hawkins, R. F., Luverne.
Hayes, T. E., Hanceville.
Haynes, D. J., Anniston, *2.
Haynes, J. W., Talladega.
Head, D. D., Altoona.
Head, H. W., North Birmingham.
Heard, C. C., Columbiana.
Hearne, A. J., Yantley.
Hearn, W. H., Pollard.
Heatherly, J. W., Brushy Pond.
Heaton, J. W., Neal.
Helms, C. O., Elba, *2.
Helms, J. J., Hanceville.
Helveston, F. M., Crichton.
Hembree, J. H., Danville.
Hendricks, J. A., East Lake.
Henson, W. L., East Lake.
Henson, J. H., Grant.
Heptinstall, J. C., Ophir.
Herring, J. L., Brookwood.
Herring, J. E., Sumterville.
Herring, R., Newton.
Hester, J. H., Lamar.
Hicks, W. L., Delmar.
Higdon, J. H., Shreve.
Higginbotham, R. M., Mud Creek.
Hill, W., Scottsboro.
Hill, Joseph, Scottsboro.
Hilliard, J. W., Monrovia.
Hiney, J. T., Spring Garden.
Hinson, J. H., Pledger.
Hix, D. B., Hightower, *6.
Hix, G. L., Hopewell, *4.
Hodge, S. E., May.
Hodnett, L. P., Hat.
Holcombe, A. H., Pratt City.
Holden, J. C., Duke, *1.
Holdridge, G. W., Sikesville.
Holliday, H. J., Roanoke.
Holloway, C. A., Lamar.
Holloway, C. I., Logan.
Holloway, C. W., Gridley.
Holley, J. E., Flomaton.
Holmes, L., Sylacauga.
Honeycutt, R. M., Jemison.
Hood, N. A., Ashville.
Hopkins, W. S., Reedbrake.
Horton, J. H., Duck Springs.
Hosmer, J. W., Cottondale.
Howard, S. J., Birmingham, *4.
Howell, R., Carnes.
Howell, C., Francisco.
Howell, W. P., Andalusia.
Hubbard, W. D., D.D., Troy.
Hubbard, W. G., Wiliford.
Huckaba, O. F., Smithsonia.
Huckabee, J. A., Sweetwater.
Huckabee, W. N., Pineapple.
Hudson, P. L., Birmingham.
Hudson, F. T., Auburn.
Hudson, J. D., Auburn.
Hudson, R. H., Milbrook.
Huett, Jno., Clanton, *3.
Huey, J. M., East Lake.
Huey, M. T., Porter.
Hughes, W. W., Weogufkie.
Hughes, B. C., Wilsonville, *1.
Hughes, J. T., Warrior, *1.
Hughes, B. F., Morris, *2.
Hughes, J. D., Salter.
Hulsey, T. R., Rosalie.
Hurley, T., Russellville.
Hunter, J. P., Opelika.
Hunter, R. M., Enterprise.
Humphries, F. M., Gallant.
Hutto, A. A., Decatur.

Ingram, J. L., Hatchett Creek.
Ingram, H., Hatchett Creek.

Ingram, S. J., Delta.
Ingram, F. J., Ashland.
Inzer, I. W., Odenville, *1.
Isbell, C. T., Dunnavant.
Isbell, J. W., Dunnavant.
Ivey, W. R., Oxford.

Jacks, W. J., New Market.
Jackson, F. M., Tuscumbia.
Jackson, J. L., Orrville.
James, C. N., Columbia.
James, Jno. N., Belgreen.
James, B. H., Russellville.
Jarvis, N. J., Dogwood.
Jefferson, R., Wilsonville.
Jenkins, A. M., Melton's Mill.
Jenkins J. A., Montgomery.
Jernigan, J. S., Birmingham, *6.
Johnson, B. F., Carbon Hill.
Johnson, J. C., Stanton.
Johnson, J. D., Heflin, *2.
Johnson, C. S., Anniston.
Johnson, T. M., Mount.
Johnson, M. A., Lineville.
Johnson, J. M., Eclectic.
Johnson, A. C., Almond.
Johnson, H. L., Alexandria.
Johnson, I. J., Rodney.
Johnson, J. E., Tennille.
Johnston, W. H., Guntersville.
Johnston, W. R., South Hill.
Johnston, T. H., N. Birmingham.
Joiner, J. L., Albertville, *4.
Jones, N. S., Demopolis.
Jones, J. W., Newton.
Jones F. M., Morrisville.
Jones, J. E., Garth.
Jones, P. M., Pineapple.
Jones, M. L., Oakman.
Jones, J. W., Mountain Creek.
Jones, H. N. Ashville, *3.
Jones, J. S., Bulgers.
Jones, Lamar, Marbury.
Jones, J. T., Corona.
Jones W. L., Birmingham, *1.
Jones, J. A., Glenwood.
Jones, Robert, Stanton.
Jordan, J. D., Albertville.
Jordan, J. L., Almond.
Joyner, W. H., Georgiana *2.
Judd, E. P. H., Whistler.

Keel, J. A., Island Home.
Keener, M. D., Center.
Kelley, J. C., Malvern.
Kelly, T. A., Weoka.
Kennedy, J. W. H., Arab.
Kennington, J. W., Clintonville.
Keown, J. B., Alabama City.
Kerr, G. W., Reform.
Kerridge, Wm., Thomasville.
Keyton J. R., Dothan.
Kidd, R. A., Vincent.
Killingsworth, J. M., Binion.
Kilpatrick, J B., East Lake.
Kilpatrick, J. S., Marl.
Kimbrell, J. M., Toledo.
Kirk, W. J., Sizemore.
Kirby, W. H. Pea Ridge.
Kirkland, M. C., Velina.
Kirchharr, John, Shibboleth.
Kirkland, L. A., Webb.
Kirkland R. C., Velina.
Kirkland, W. W., Powderly.
Kirkland, B. F., Liberty.
Kite, D. W., Handley.
King, B. F., Hazel Green.
Kizziah, J., Coaling.
Knight, H., Garth.
Knight, W. L., Bessemer.
Knowles, J. W., Headland.
Knowles, S. J., Headland.

Lackey, W. H., Stella.
Lamb, J. R., Carnes.
Lambert, A. J., Mt. Pleasant.
Lambert, J. S., Bay Minette.
Lambert, C. T., Hanceville, *2.
Lancaster, W. E., Riverton.
Langford, W. C., Littleville.

Langley, A. W., East Tallassee.
Langston, I. N., Cuba.
Langston, O. P., Pearle.
Larkin, J. R., Coatopa.
Lawley, J. W., Davis.
Layton, J. O., Ragland.
Lawrence, T. N., Shoults.
Leath, F. M., Arkadelphia.
Leath, H. T., Jamestown, *1.
Ledbetter, R. C., Cullman, *3.
Lee R. B., Eufaula.
Leath, W. J., Round Mountain.
Leake, J. W. S., Rosalie.
Lee, S. W., Travis.
Lee, A. J., Talladega.
Lee, D. P., Blocton.
Leonard, J. T., Pineview.
Lindley, Wm., Atlanthus.
Lindsey, S. P., Bellville.
Little, H. W., Sipsey.
Litzey, D. W., Jackson's Gap.
Livingood, C. O., Bessemer.
Lloyd, C. C., Greenville.
Lloyd, W. E., D.D., Auburn.
Loflin, J. M., Troy, *5.
Lofton, A. F., Brookwood.
Lombard, J. S., Theodore.
Long, J. L., Lightwood.
Long, H. M., Newton.
Long, R. H. Blocton, *2.
Longerier, J. H., Ensley.
Loveless, J. W., Griffin.
Lovell, G. W., Gurley.
Lovell, W. P., Eden.
Lowe, S. J., Albertville *5.
Lowrey, J. E., Albertville, *-.
Lowrey, C. H., Jemison.
Lowrey, W. P., Clanton, *4.
Lowrey, J. G., Pine Hill.
Lowrey, A. M., Canoe.
Lucas, N. T., Montevallo.

McAnally, J. H., Atmore.
McBrayer, H. C., Ashville.
McCain, W. F., Oxford.
McCarroll, J. F., New Hope.
McClannahan, J. D., Hartselle.
McCloud, J. M., Pisgah.
McClung, W. T., Shottsville.
McCollum, J. I., Oakman.
McCullough, T. F., Halford.
McCord J. M., East Lake.
McCrarey, H. L., Biler.
McCrarey, W. J., Warrior.
McCrarey, J. A., Augustine.
McCrarey, I. C., Warrior, *2.
McElrath, R. J., Mt. Olive.
McDermot, F. C., Victoria.
McFadden, S. H., Rash.
McGinnis, S. V., Blocton.
McGraw, B. P., Gadsden.
McKenney, J. L., Trussville.
McKinzie, E. K., Halford.
McLaughlin, W. C., Leeds.
McQueen, Geo. H., Sandy Ridge.
McRae, G. W., Grove Hill.
Mackey, J. H., Healing Springs.
Magill, J. R., Attalla.
Majors, A. P., Chestnut.
Malone, J. W., Sr., Wesley.
Malone, J. W., Jr., Phoenix.
Maness, P. G., Shoults.
Mann, L. W., Phoenix.
Manning, E. L., Verbena, *2.
Maroney, Thos., Pine Hill.
Martin, T. S., Danville.
Martin, W. J., Abbeville.
Martin H. L., Ozark.
Martin, D. S., Equality.
Martin, J D., Centerville.
Martin, W. D., McWilliams.
Mason, H. M., Isney.
Mathews, C. L., Ozark.
Matthews, B. W., Lineville.
Mauldin, J. H., Palos.
Mays A. J., Hamilton.
Mcharg, W. W., Igoburg.
Merrill, H. F., Hazel Green.
Metcalf, A. B., Carbon Hill.
Meyers, D. S., Whistler.

Miller, C. R., Dogwood.
Miller, O. C., Saragossa.
Milligan, M., Adger.
Mills, J. D., Blocton.
Mills, J. M., Stansel.
Mink, R. W., Coaling.
Mitchell, E. C., Weogufka.
Mitchell, J. A., Reform, *1.
Mitchell, J. W., Centerville.
Mize, Geo., East Lake.
Moncrief, J. A., Birmingham, *7.
Moore, J. N., Cowpens.
Moore, J. M., Brockton.
Moore, H. R., Acre.
Moore, J. E., Billingsley.
Moorman, A. H., Fruitdale.
Morgan, D. W., Birmingham.
Morgan, M. A., Sylacauga.
Morgan, C. H., Jackson.
Morgan, T. E., Honoraville.
Morgan, L. F., Chandler Springs.
Morris, L. A., Jasper.
Morris, J. C., Lovelace.
Morris, James, Marble Valley.
Morris, G. W., Section.
Morrison, W. H., Alston.
Morrow, M. B., Kennedy, *2.
Mosely, P. L., Hartford.
Mosely, A. G., Evergreen.
Morton, C. A., Boaz, *4.
Motley, J. C., Daviston.
Mullin, F. G., Barclays.
Mullins, L., Cullman.
Munro, Jas., Mobile.
Munroe, M. V., Gadsden.
Munens, Jas., Almond.
Murphy, C. M., Dothan.
Murray, I. G., LaFayette.
Murphy, J. G., Bessemer.
Myers, J. E., Banks.
Mynatt, A. H., Jacksonville.

Nall, J. G., Silver Run.
Narrod, W. H. Cloverdale.
Nash, W. J., Cleveland.
Neal, T. V., Auburn.
Neely, J. L., Verbena.
Nelson, J. J., Troy, *-.
Nelson, J. T., Weogufka.
Nelson, T. M., Sycamore.
Nelson, L. W., Hamlet.
Nelson, S. I., Gridley.
Nesbit, T. L., Duke, *1.
Newell, J. R., Spring Hill.
Newell, T. D., Spruce Pine.
Newman, L. T., Jackson's Gap.
Newman, W. B., Birmingham, *1.
Nipper, H. M., Albertville, *3.
Nichols, H. S., Etta.
Nicholson, E. L., Brookwood.
Noles, G. W., Joppa.
North, J. G., Kentuck.
Norton, C. A., Boaz, *4.
Nowell, A. M., Gordon.

O'Bryan, W. B., Ashville, *1.
O'Hara, C. W., Columbiana.
O'Hara, J. W., Montgomery.
Oden, J. A., Ryan.
Oliff, G. W., Ashford.
Olive, W. M., East Lake.
Owen, J. A., Horse Creek.
Owen, M. L., Mt. Zion.
Owen, C. A., Cullman, *1.
Owen, J. W., Headland.
Owens, M. F., Boaz, *2.
Owens, G. W., Ophir.
Owens, J. A., Ragland.
Owings, M. C., Up.

Pace, J. O. A., Jasper.
Pace, M. J., Russellville.
Page, A. E., East Lake.
Palmer, W. O., Coal City.
Palmer, G. W., Leesburg.
Pannell, A. A., Cullman.
Paramore, J. R., Dothan.
Parker, J. F., Birmingham, *1.
Parker, R. G., Eva.
Parker, R. J., Nokomis.

Parker, W. A., Sr., Leroy.
Parker, W. A., Jr., Ft. Payne.
Parker, L. F., Ala. City.
Parrish, M. J., Clanton.
Partridge, J. W., East Lake.
Paschal, A. E., Gadsden.
Pate, J. L., Ashford.
Patrick, R. G., D.D., Marion.
Patterson, J. J., Ridge.
Patterson, W. H., White Cloud.
Patton, Jas., Patton.
Patton, William, Patton.
Paulk, R. E., Florence.
Payne, J. H., Cottondale.
Peden, W. P., Olney.
Pennington, A., Hightoga.
Pennington, A., Hightoga.
Penton, W. T., Speed.
Perkins, J. A., Republic.
Pernell, W. O., Summit.
Perry, A. M., Bliss.
Perry, J. W., Beaver Valley.
Perry, J. T., Barnes.
Peters, N. J., Enterprise.
Perry, A. S., Wolf Creek.
Phillips, J. A., Elamville.
Phillips, T. O., Sellersville.
Pigg, W. A., Poplar Ridge.
Pike, C. J., Easonville.
Pinegar, T. E., Sulligent.
Pool, J. H., Birmingham.
Poole, J. B., Morgan Spring, *-.
Pool, R. T., Coleman.
Pope, J. H., Talladega.
Pope, A., Randolph.
Posey, S. D., Randolph.
Posey, F. G., Arkdell.
Poston, J. W., Palos.
Powell, C. B., Partridge.
Prescott, J. F., Farrill.
Pressley, R. M., Leesdale.
Preston, A. J., Jasper.
Preston, W. H., Barefield.
Preston, Thos., Ashland.
Prevatt, J. D., Dothan.
Price, J. F., Brookwood.
Price, G. A., Albertville.
Pritchard, P. T., Edwardsville, *1.
Provence, S. M., Tuskegee.

Quinn, R. L., Moulton.

Raglan, J. W., Warrior.
Railey, B. S., Girard.
Railey, S. W., Beck.
Rainwater, H. D., Vinemont, *4.
Ramsey, J. R., Fyffe.
Ramsey, D. W., Pineapple.
Ramsey, M. A., Willington, *1.
Randolph, W. R., Gamble Mines.
Rainey ,S. L., Hugent, *1.
Rasco, R. A., Clanton, *1.
Ray, W. J., North Birmingham.
Ray, Jas. D., Birmingham.
Ray, J. L., Boom.
Ray, S. O. Y., Northport.
Ray, H. G. B., Canoe.
Reed, E. P., Springville.
Rea, R. H., Chub Hill.
Redd, G. W., Brookside.
Reese, T. O., Geneva.
Reeves, A. N., Eldridge.
Reeves, L. T., Cullman.
Reeves, J. H., Springville.
Register, J. F., Geneva.
Reid, S. F., Cleveland, *1.
Reynolds, J. W., Montevallo.
Rice, J. T., Ironaton.
Rice, H. E., Huntsville.
Richey, J. L., Florence.
Richards, S. C., Pisgah.
Rider, B. H., Birmingham.
Ridgeway, I. S., Bonnett.
Riffe, J. H., Headland.
Roach, C. T., Pisgah.
Roan, J. E., Hartsell.
Roberts, J. M., Town Creek.
Roberts, H. W., Leesburg.
Robertson, W. A., Dadeville.
Robinett, D. C., Anniston.

Robinson, J. S. E., Ashville, *2.
Robinson, W. W., Clanton.
Robinson, A. J., Sylacauga.
Robinson, J. A., Center.
Roby, Y. H., Peterman.
Rodgers, R. J., Whatley.
Rogers, J. P., Reform.
Rogers, J. J., Boaz, *2.
Rogers, J. W., Eldridge.
Rogers, C. T., Dothan.
Roley, G. H., Peterman.
Roper, J. Bert, Duke.
Rosser, J. L., Selma.
Ruddick, W. J., Stanton.
Rutledge, W. T., Lost Creek.

Sams, J. H., Scottsboro.
Sanders, M. D. L., Horse Creek.
Sanders, C. M., Horse Creek.
Sanders, H. C., Morrowville.
Sanders, T. E., Woodstock.
Sanders, J. L., Horse Creek.
Sandlin, J. W., Mobile.
Sansom, T. R., Gadsden, *4.
Sartin, J. R., Oakman.
Satterfield, J. A., Virginia.
Sawyers, J. J., New Decatur.
Schramm, H. R., Deatsville.
Scott, W. L., Bear Creek.
Scott, J. A., Heflin.
Scruggs, A. A., Brewton.
Seals, D. A., Montevallo.
Seay, J. A., Louisville.
Shackelford, Jos., D.D., Trinity.
Shadix, J. A., Abel.
Shadix, G. H., Roanoke.
Shaffer, J. P., D.D., Roanoke.
Shank, B. F., Natural Bridge.
Shark, W. H., Coleman.
Shear, G. H., Melrose.
Shelbourne, J. M., D.D., East Lake.
Shell, R. L., Georgiana.
Shell, A. C., Georgiana.
Shelton, J. B., Montgomery.
Shelton, T. W., Sulligent.
Sherrel, John, Hillsboro.
Shirley, J. S., Hugent, *1.
Shuttleworth, L. H., Warrior.
Simmons, W. H., Ozark.
Sims, J. A. C., Round Mountain, *1.
Sims, A. T., Mobile.
Sims, W. D., Birmingham, *5.
Singleton, W. W., Center.
Singleton, J. H., Dexter.
Skinner, B. J., Calera.
Skipper, M. M., Slocumb.
Sloan, L. W., Scottsboro.
Smallwood, L., Lacey Springs.
Smith, J. D., Wolf Creek.
Smith, E. P., Carrollton.
Smith, B. F., Gadsden, *4.
Smith, W. H. F., Headland.
Smith, A. S., Alexander City.
Smith, A. A., Guin.
Smith, W. G. W., Hartselle.
Smith, J. M., Slocum.
Smith, J. E., Gadsden, *1.
Smith, T. A., Duke, *-.
Smith, W. M., Hanceville.
Smith, Allen, Daleville.
Smith, T. D., Center.
Smitherman, S., Brierfield.
Smoke, J. M., Burnsville.
Solley, J. M., Gadsden.
Southerland, T. P., Haleyville.
Southerland, Jno., Haleyville.
Sparks, Sam'l, Crossville.
Spence, L., Andalusia.
Spinks, A. G., Anniston.
Spivey, S. T., Dothan.
Stakely, C. A., D.D., Montgomery.
Stamps, M., Tuscaloosa.
Stanfield, W. G., Barton.
Stephens, W. H., Rock Run.
Starkey, C. T., Hollywood.
Stephens, J. H., Curry.
Stephenson, J. E., Ashville, *-.
Stephenson, W. T., Rockford.
Stevens, Noah, Anniston.
Stevens, H. H., Boaz, *3.

Stewart, C. D., Mansfield.
Stewart, J. W., Troy, *4.
Stewart, W. P., Ashford.
Stewart, Jno. W., Evergreen.
Stewart, E. M., Montgomery.
Stewman, W. T., Warm Springs.
Stockton, J. I., New Decatur, *-.
Stockton, J. S., Pleasant Site.
Stodgill, J. R., Albertville.
Stone, L. M., Georgiana.
Stough, J. L., Roxana, *1,
Stracener, J. H., Cabot.
Strickland, C. A., Lanett.
Strickland, J. B., Lamar.
Stovall, G. B. F., Birmingham.
Stringer, J. V., Jackson.
Stroud,, J. W., Gadsden.
Stroud, J. M., Tallassee.
Stuckey, R. F. Notasulga.
Summers, W. C., Littleville.
Sumner, T. B., Griffin.
Swearengin, J. J., Owen X-Roads.
Swindall, A. C., East Lake.
Swindall, O. C., Floyd.

Taliaferro, W. A., Opelika.
Talley, J. M., Elba.
Tankersley, J. D., Vinemont, *1.
Taylor, A. H., Ashford.
Taylor, H. L., Andalusia.
Taylor, J. H., Tallassee.
Taylor, L. W., Huntsville.
Taylor, C. A., Chanahatchie.
Taylor, I. L., Whistler.
Taylor, M. K., Grassy.
Taylor, W. N., Bear Creek.
Taylor, J. K. P., Ashridge.
Terry, D. R., Plantersville, *3.
Thackerson, G. R., Hytop.
Tharp, W. A., Cunningham.
Thomas, W. R., Lineville.
Thomas, J. C., Titus.
Thomas, J. C., Haneeville, *3.
Thomas, J. G., Honoraville.
Thomas, L. W., Cooper.
Thomas, J. A., Horse Creek.
Thomason, J. M., Andalusia.
Thomasson, J. T., Andalusia.
Thompson, J. W., Grand Bay.
Thompson, I. M., Fyffe, *.
Thompson, J. T., Igoburg.
Thorn, J. D., Burleson.
Thornton, J. G., Montevallo.
Thrasher, J. S., Edwardsville.
Thurman, C. B., Coldwater.
Tibbs, Jos., Vance.
Towers, W. G., Tavern.
Tidwell, F., Blountsville.
Townsend, J. S., Hugent, *1.
Treece, D. F., New Hope.
Trimm, J. A., Winfield.
Trotter, T. K., Lincoln.
Trotter, J. R., Gadsden.
Trotter, J. W., Sloan.
Tucker, T. E., Healing Springs.
Tucker, J. M., Centerville, *2.
Tucker, J. L., Nanafalia.
Tuggle. E. H., Cordova.
Tullis, W. M., Whitney.
Tyler, J. W., Foote.

Upshaw, W. J. D., Fort Deposit.
Upton, E., Whiton.
Utley, W. R., Fayette.

Vandiver, J. W., Avondale.
Vandiver, T. P., Palos.
Vann, L. D., Poplar Ridge.
Varnell, W. H., Mud Creek.
Varnell, A. N., Rush.
Vaughn, R. R., Russellville.
Vaughan, J. E., Lowell.
Vaughan, E. R., McIntosh.
Venable, C. H., Beason's Hill.
Venable H. L., Argo.
Vesey, J. W., Birmingham.
Vice, W. V., Sweetwater.
Vickers, B. H., Clanton.
Vickery, G. R., Coleman.
Vines, G. B., Short Creek.

Wade, G. B., Phil Campbell.
Wade, J. T., Crow.
Wagnon, Peter, Ball Play.
Walden, J. C., Duke.
Waldrop, S. M., Kennedy, *1.
Waldrop, S. L., East Lake.
Waldrop, O. J., Bessemer.
Waldrop, B. M., East Lake, *1.
Waldrop, L. A., Town Creek.
Walker, R. C., Brookwood.
Walker, G. W., Glen Mary.
Walker, J. D., Bell's Mill.
Walker, E. G., Dogwood.
Walker, J. N., Woodstock.
Walker, R. C., Brookwood.
Wallace, W. E. R., Ensley.
Wallace, J. H., Phoenix.
Ward, S. G., Excel.
Watkins, F. H., Union Springs.
Watson, W. A., Talladega Springs.
Wear, Wallace, Birmingham.
Wear, L. A., Mt. Hope.
Wear, R. T., Mt. Hope.
Wear, L. M., Landersville.
Weaver, J. E., Somerville.
Weaver, G. F., Viola.
Weaver, T. J., Joppa, *3.
Webb, W. H., Opp.
Webb, G. W., Catherine.
Webb, J. N., Jamestown, *1.
Weeks, T. J., Hanceville, *1.
Weems, J. A., Center Star.
Wells, E. L., Sheffield.
Wells, J. R., Anniston.
Wesley, C. I., Chandler Springs.
Westbrook, R. E., Cardiff.
Westbrook, W. T., Cardiff.
Wester, W. W., Gadsden.
Wharton, M. B., D.D., Eufaula.
Whatley, J. C., Holly Pond.
Whatley, T. B., Tuskaloosa.
Whatley, W. R., Alexander City.
White, D. B., Boaz, *2.
White, G. H., Davis Creek.
White, J. R. G., Camden.
White, A., Bessemer, *6.
White, W. F., Birmingham, *4.
White, W. A., Fruithurst, *3.
White, C. J., Ashford.
White, A. G., Deer Park.
White, J. S., New Lexington.
White, J. T., Spring Garden.
White, I. A., Pratt City.
White, Wm., Headland.
Whitman, J. P., Florence.
Whittaker, J. T., Holly Pond.
Wiggins, J. R., Data.
Wigley, C. P., Whiton.
Wilks, J. D., Daphne.
Wilks, W. P., Troy.
Willis, J. F., Covin, *1.
Williford, S., Malvern.
Williams, L., Jasper.
Williams, F. W., Phoenix.
Williams, N. B., Montgomery.
Williamson, L. A., Peacock.
Williamson, S. T., Plateau.
Wilson, E. F., Comer.
Wilson, V. A., Belle Sumpter.
Wilson, Frank, Fayette.
Wilson, J. E., Jonesboro.
Wilson, L. W., Huntsville.
Winchester, A. S., Pleasant Site.
Windsor, Isaac, Goodwater.
Wingo, W. C., Brookside.
Wood, M. M., Fayette.
Wood, W. A., Lily.
Wood, J. S., Farmersville.
Wood, W. M., Clanton.
Woods, F. M., Abbeville.
Woods, W. C., Sulligent, *1.
Wooley, D. Z., East Lake.
Wooten, J. S., Gentry.
Wooten, O. E., Gentry.
Wooten, R. F., Warrior.
Worthy, W. M., Ashland.
Wright, W. E., Coplon.
Wright, J. S., Somerville.
Wright, W. H., Roanoke.
Wright, J. C., D.D., Oxford.

Wright, J. W., Gentry.
Wright, D. H., Gadsden, *4.
Wyatt, Z. S., Trussville. *2.
Wylie, W. J. N., Gravelly Springs.

Yarbrough, A., Rosser.
Yancey, G. F., Fyffe.
Yarbrough, J. S., Ozark.
Yarbrough, T. L., Cherokee.
Yates, G. L., Thomasville.
Yearby, C. H., Oneonta.
Yeargan, A. C., Prattville.
Yocum, J. M., Yocum.
Young, J. O., Index.

Zaner, F. M., Heflin, *1.

GENERAL STATISTICS.

Showing Membership of Churches, Sunday Schools, Pastors, Clerks and Superintendents.

Compiled from the Minutes of Associations for 1905 and from Other Sources.

By M. M. WOOD, Secretary of the Convention.

Alabama Association—Moderator, J. M. Carter: Clerk, Elder C. C. Lloyd, Greenville. Next Session with Bradleyton Church, Oct. 12, 1906.

CHURCHES	PASTOR	CLERK	Membership	Baptisms	CONTRIBUTIONS: Missions	Education	Other Benevolence	Home Expenses	Total	Value of Property	SUNDAY SCHOOLS: Enrolled	Superintendent
1	2	3	4	5	6	7	8	9	10	11	12	13
Antioch	T. T. Dobbs	G. H. Martin, Fort Deposit	92	8	$ 10 00	$ 2 55	$ 15 50	$ 77 00	$105 05	$300	62	Daniel Harrison, Greenville
Bradleyton	J. M. Cook	M. J. Gamble, Bradleyton	153	1	25 00	10 00	11 00	152 00	198 00	300	54	Thomas Carroll, Bradleyton
Hickory Grove		D. S. Hurst, Davenport	49					2 00	2 00	400		
Indian Creek	J. M. Cook	J. W. Rogers, Greenville	107	11	4 25		2 00	76 55	82 80	350		
Mountain Hill												
New Ebenezer	J. M. Cook	E. L. Adams, Highland Home	57	16		6 00		22 00	28 00	250	69	R. A. Duffiel, Highland Home
Panola	T. E. Morgan	T. M. Vickery, Coleman	105	10	5 35		5 00	6 00	16 35	400	48	J. B. Wilson, Coleman
Sandy Ridge		W. E. McKenzie, Sandy Ridge	49		7 97	18 50	2 00	2 00	30 47	350	31	Mrs. A. Robertson, Sandy R'dg
Spring Creek	T. E. Morgan	J. Hope Stringer, Edna	69	8	3 00		3 00	1 50	7 50		79	J. I. Perdue, Edna
Steep Creek	A. A. Scruggs	J. M. Dickinson, Corrie	84	2	12 12		4 60	207 00	223 72	1000	48	T. L. S. Grace, Letohatchie
Union	J. M. Cook	Lee Massey, Honoraville	106	4	6 15		6 60	73 87	86 62	1000	47	T. E. Massey, Honoraville
Col. at Ass'n					22 32		25 10	5 75	53 17			
Totals			871	60	$ 96 16	$ 37 05	$ 74 80	$625 67	$833 68	$4350		

Antioch Association—Moderator, Elder J. B. Hamberlin, Healing Springs: Clerk, Elder H. M. Mason, Healing Springs. Next Session with Leroy Church, Oct. 19, 1906.

1	2	3	4	5	6	7	8	9	10	11	12	13
Black Creek	J. L. Carney	S. P. Powe, Womack Hill	52		$ 5 35		$ 5 50	$ 1 35	$ 12 20			
Boguloosa	J. L. Carney	W. B. Cummings, Burgamot	64	22	3 75			1 50	5 25			
Cedar Springs	J. L. Carney	J. P. Bush, Ararat	21	1	7 56			237 35	244 91	$ 200		Z. L. Landrum, Ararat
Center Ridge			60									
Chalk Hill	H. M. Mason	J. H. Blount, Koenton	133	14	23 85	6 00	37 50	158 00	224 35	750		
Chapel Hill, 1	S. L. Gibson	G. L. Jenkins, Barryton	36	1	2 35		5 00	35 75	43 10			
Chapel Hill, 2	T. E. Tucker	W. J. Britton, Aquilla	81	6	15 45	14 00		126 85	156 30		46	H. A. Johnson, Aquilla
Corinth	M. Briscoe	W. L. Melton, Ararat	29		12 50			1 00	13 50			
Frankville	J. H. Riffe	W. S. Pugh, Frankville	114		50 70	20 00	13 50	2552 25	2636 45	2300	63	W. H. Elmore, Frankville
Healing Springs	F. H. Culp	J. E. McLemore, Healing Spgs	35	1	26 36	1 00		83 50	110 86			
Hickory Grove	J. L. Carney	E. A. English, Souwilpa	108	2	14 05		10 00	102 25	126 30	450	35	H. D. Singley, Souwilpa

Antioch Association—Concluded.

1	2	3	4	5	6	7	8	9	10	11	12	13
Isney	H. M. Mason	R. Swan, Isney	79	21	47 20	16 20	19 88	156 00	239 28	1500	75	E. J. Reeves, Isney
Leroy	J. H. Riffe	J. R. Little, Leroy	49	15	28 30	------	42 66	232 75	303 71	1800	40	E. S. Palmer, Leroy
Mt. Pisgah	H. M. Mason	S. C. Carroll, Melvina	80	2	23 60	------	7 50	124 05	155 15	500	65	G. W. Zitterow, Cocoa
New Hope	J. L. Carney	S. E. Bonner, Tullis	73	2	12 45	------	9 15	352 50	374 10	350	----	----------
Rockey Ridge	E. M. Chace	R. L. Strickland Hl. Springs	77	2	20 00	------	------	125 50	145 50	500	----	----------
Shady Grove	----------	----------	37	---	------	------	------	------	------	------	----	----------
Spring Bank, 1	L. E. Tucker	J. M. Beaird, Silas	57	---	33 74	1 00	26 60	133 35	194 69	1000	43	M. Slay
Spring Bank, 2	W. E. Fail	A. Williams, State Line, Miss.	101	34	10 00	------	------	223 00	233 00	600	----	----------
St. Stephens	J. H. Riffe	S. E. McGlathery, St. Stephens	31	---	60 00	25 50	19 65	186 50	291 65	------	45	J. N. Granade, St. Stephens
Womack Hill	M. Briscoe	L. E. Marton, Womack Hill	30	---	15 38	19 00	------	226 75	261 13	------	----	D. Daniel, Womack Hill
Col. at Ass'n	----------	----------	----	---	123 35	------	27 00	------	150 35	------	----	----------
Totals	----------	----------	1347	123	$535 94	$102 70	$223 94	5060 20	5921 78	$9950	412	----------

Arbacoochee Association—Moderator, C. D. Camp, Cambridge; Clerk, G. W. Coley, Hightower. Next Session with Union Church, Oct. 20, 1906.

1	2	3	4	5	6	7	8	9	10	11	12	13
Central	J. B. Hicks	J. H. Skinner	27	---	------	------	------	$ 1 00	$ 1 00	------	----	----------
Hepzibah	J. W. Grubbs	P. F. Carrey	27	---	------	------	------	1 50	1 50	------	----	----------
Lost Creek	J. M. Davidson	G. M. Pirkil	171	18	------	------	------	2 50	2 50	------	----	----------
Macedonia	H. P. Shell	J. H. Chappell	58	---	------	------	------	1 25	1 25	------	----	----------
Mt. Plesant	D. P. Hodnett	W. C. Brown	109	7	------	------	------	1 05	1 05	------	----	----------
Oak Hill	J. E. Cofield	J. M. Flemming	36	6	------	------	------	1 50	1 50	------	----	----------
Pinetucky	J. W. Grubbs	H. Tarver	53	---	------	------	------	2 00	2 00	------	----	----------
Rock Springs	A. Culpepper	A. J. Prichard	57	1	------	------	------	1 50	1 50	------	----	----------
Smyrna	J. W. Kite	J. G. Daniel	60	5	------	------	------	1 50	1 50	------	----	----------
Union	C. J. Camp	John Wilder	114	7	------	------	------	2 50	2 50	------	----	----------
Totals	----------	----------	712	44	------	------	------	$ 16 30	$ 16 30	------	----	----------

Bessemer Association—Moderator, Elder J. E. Wilson, Jonesboro; Clerk, A. J. Smith, Bessemer *5. Next Session with Pleasant Ridge Church, Oct. 24, 1906.

1	2	3	4	5	6	7	8	9	10	11	12	13
Bell Ellen	L. C. DeWitt	----------	25	1	$ 15 50	$ 14 30	$ 1 30	$148 50	$179 60	------	----	----------

Canaan	B. C. Hughes	W. S. Harrison, Morgan	69	3	2 30	-------	1 85	123 29	127 44	------	----	----------
Dolomite	----------	A. J. Smith, Bessemer	79	---	-------	47	-------	26 00	26 47	------	----	----------
Harmony	L. C. DeWitt	A. L. Nichols, Wylam	37	1	5 00	-------	3 40	104 00	112 40	------	----	----------
Jonesboro	A. D. Glass	J. E. Wilson, Jonesboro	155	28	48 90	10 00	10 00	383 50	452 40	------	----	----------
Oak Grove	A. White	H. M. Hyche, Adger, *1	180	22	7 76	-------	4 97	47 21	59 94	------	----	----------
Pleasant Ridge	A. E. Burns	W. P. Amerson, Bessemer, *5	147	---	24 80	-------	15 20	144 00	184 00	------	----	----------
Pleasant Valley	----------	----------	----	---	-------	-------	-------	-------	-------	------	----	----------
Col. at Ass'n	----------	----------	----	---	8 72	-------	9 72	-------	18 44	------	----	----------
Totals	----------	----------	692	55	$112 98	$ 24 77	$ 46 44	$976 50	1150 69	------	----	

Bethel Association—Moderator, Joe Lambert, Catherine; Clerk, S. W. Compton, Myrtlewood. Next Session with Linden Church, Sept. 5, 1906.

1	2	3	4	5	6	7	8	9	10	11	12	13
Aimwell	Wm. Kerridge	J. S. Mayton, Aimwell	158	10	$ 20 55	$ 5 00	$ 10 00	$131 92	$167 47	$ 600	90	D. P. Jowers, Aimwell
Beaver Creek	W. V. Vice	B. V. Nored, Luther's Store	67	---	1 50	-------	45	97 00	98 95	500	----	----------
Bethel	J. W. Sandlin	J. A. Cammack, McKinley	61	---	111 37	13 50	-------	165 00	289 87	1000	35	J. B. Perkins, McKinley
Bethlehem	W. V. Vice	G. D. Glass, Octagon	103	1	18 50	10 00	16 25	100 00	144 75	500	60	W. H. Barkley, Octagon
Catherine	J. W. Sandlin	K. W. Arrington, Catherine	87	---	27 20	14 56	9 57	207 50	258 83	800	30	Joe Lambert, Catherine
Deep Greek	W. W. Howard	G. F. Nichols, Nicholsville	156	13	289 58	160 41	17 35	2853 50	3320 84	3000	100	G. F. Nichols, Nicholsville
County Line	----------	H. C. Rickard, Hampden	64	---	23 88	1 30	-------	311 25	316 43	400	35	W. H. England, Hampden
Flat Woods	W. V. Vice	S. J. Gibbs, Thomaston	105	9	9 60	-------	-------	108 40	118 00	400	----	----------
Friendship	----------	----------	118	---	-------	-------	-------	-------	-------	------	----	----------
Hills	W. W. Howard	C. C. Jackson, Rembert	55	4	72 00	20 00	20 38	151 98	264 46	------	52	H. C. Thomas, Rembert
Hoboken	Wm. Kerridge	B. F. Tucker, Nicholsville	110	3	24 25	-------	6 40	80 20	110 85	600	65	G. M. Smith, Nicholsville
Judson	----------	W. S. Ethridge, Sweetwater	10	---	1 50	-------	-------	50	2 00	------	----	----------
Lamison	J. W. Sandlin	C. Dunaway, Lamison	73	1	20 22	-------	-------	70 60	90 82	600	----	----------
Linden	W. W. Howard	W. J. Tucker, Linden	83	23	32 53	10 00	26 35	514 72	583 60	1000	50	P. B. Glass, Linden
Myrtlewood	W. W. Howard	E. A. Meador, Myrtlewood	48	3	54 00	17 00	-------	387 00	458 00	800	50	E. W. Hawks, Myrtlewood
Mt. Pleasant	----------	----------	40	---	-------	-------	-------	-------	-------	------	----	----------
Nanafalia	W. V. Vice	J. Q. Bailey, Nanafalia	137	5	40 00	20 50	10 00	171 70	242 20	1000	58	J. Q. Bailey, Nanafalia
Pine Hill	J. G. Lowrey	E. L. Swearingen, Pine Hill	131	11	114 88	40 62	21 10	1761 75	1938 35	2475	----	E. D. Adams, Pine Hill
Putnam	J. L. Tucker	R. E. Downey, Putnam	74	1	9 95	2 40	9 00	81 25	102 60	500	35	B. G. Singleton, Putnam
Rehoboth	----------	----------	21	---	-------	-------	-------	-------	-------	------	----	----------
Safford	J. M. Roden	----------	74	3	176 42	16 15	35 88	489 81	718 26	2500	----	A. R. Oxford, Safford
Shiloh	----------	O. P. Tucker, Shiloh	107	---	7 00	-------	2 00	1 00	10 00	------	----	----------
Thomaston	J. W. Sandlin	George Buck, Thomaston	80	---	-------	-------	-------	260 00	260 00	------	----	Ed Buck, Thomaston

Bethel Association—Concluded.

1	2	3	4	5	6	7	8	9	10	11	12	13
Union Grove	Wm. Kerridge	W. W. Jordan, Wayne	109	4	4 50		3 60	480 00	488 10	800	25	J. W. Norris, Wayne
Col. at Ass'n							26 56		26 56			
Totals			2071	91	$559 43	$331 44	$214 89	8425 08	9530 84	$17475	685	

Bethlehem Association—Moderator, A. J. Lambert, Mt. Pleasant; Clerk, S. H. Dailey, Tunnel Springs. Next Session with Drewrey Church, Sept. 19, 1906.

1	2	3	4	5	6	7	8	9	10	11	12	13
Barbara Locklin	S. P. Lindsey	James Crook, Perdue Hill	35		$ 26 24	$ 5 56	$ 6 56	$ 1 50	$ 39 86			
Bethany	S. P. Lindsey	H. McMillan, Burnt Corn	61		14 95	5 85		1 50	22 30		22	Mrs. Mary Mosely, Burnt Corn
Enon	E. C. Clayton	J. S. Coley, Hadley	98	1	15 25		2 19	1 75	19 19		38	A. J. Ward, Hadley
Excel	W.N. Huckabee	C. G. Griffin, Excel	88		1 75		2 00	1 15	4 90		35	D. D. Carmon, Excel
Hamilton Hill	J. B. Kilpatrick	J. A. Wiggins, Hixon	86		25 00			1 50	26 50		15	C. E. Carter, Hixon
Little River	A. J. Lambert	T. L. Weatherford, Mt. Pleasant	24		10 00			30	10 30			
Mineola	A. J. Countryman	W. W. West, Shiboleth	98	8	5 00	2 50	2 00	2 50	12 00			
Monroeville	W.N. Huckabee	J. W. Posey, Monroeville	127	1	46 64		26 36	3 60	76 60		72	T. J. Emmons, Monroeville
Montgomery Hill	A. J. Lambert	T. P. Atkinson, Tensas	47		5 00		10 00	1 00	16 00		26	T. P. Atkinson, Tensas
Mt. Olive		W. C. Brantley, Drewery	17		3 00			30	3 30			
Mt. Pleasant	J. M. Hall	W. F. Lambert, Eliska	53	2	5 00			60	5 60		23	W. F. Lambert, Eliska
New Hopewell	A. J. Countryman	C. G. Hammons, Range	64	16	5 00			50	5 50			
Oak Grove	W.N. Huckabee	L. Wiggins, Mexia	77	4	2 70			1 50	4 20		42	
Peterman	J. B. Kilpatrick	C. H. Dees, Peterman	109	7	23 05		2 00	1 20	26 25		53	G. J. Buford, Peterman
Philadelphia	P. M. Jones	S. H. Dailey, Tunnel Springs	149	5	51 55			3 00	54 55		69	J. T. Newberry, Tunnel Springs
Pleasant Hill	E. C. Clayton	J. W. Wilkinson, Manistee	57	3	12 21		5 75	75	18 71			
Poplar Spring		G. W. Grimes, Jeddo	89	2	10 75			1 40	12 15		58	G. W. Grimes, Jeddo
Ramah	I. S. Ridgeway	J. H. Waters, Finklea	125	5	2 00			75	2 75			
Salem	J. B. Kilpatrick	A. Brown, Mexia	120	6	15 00			2 00	17 00			
Zion	A. P. Majors	C. C. McWilliams, Axle	92		16 70	3 10	5 00	55	25 35			
Col. at Ass'n					12 04		20 45		32 49			
Totals			1616	60	$308 83	$ 17 01	$ 82 31	$ 27 35	$435 50		453	

Bibb County Association—Moderator, J. B. Davie, West Blocton; Clerk, W. J. Langston, Six Mile. Next Session with Rehoboth Church, Sept. 19, 1906.

1	2	3	4	5	6	7	8	9	10	11	12	13
Antioch	J. W. Mitchell	Z. J. Corley, Nodena	234	17	$ 51 60	$ 13 00	$ 17 85	$237 03	$319 48	$ 800	124	J. N. Wooley, Trio
Blocton, First	D. P. Lee	J. B. Davie, West Blocton	148	---	61 75	64 77	-------	586 58	713 10	2900	131	J. B. Davie, West Blocton
Blocton, Second	-------	-------	76	---	-------	-------	-------	-------	----	------	75	----
Blocton, Third	S. Smitherman	P. W. McCullough, Blocton	103	---	8 00	12 46	5 53	25 99	51 98	1000	87	J. W. Jones, Blocton
Bethel	G. W. Freeman	J. P. Harrie, Centerville	119	---	-------	-------	-------	1 00	1 00	------	30	J. P. Harrie, Centerville
Breahead	G. W. Freeman	W. E. Ivie, Breahead	53	15	7 00	-------	-------	2 60	9 60	------	53	----
Cahaba Valley	G. W. Freeman	E. B. McGuire	19	---	-------	-------	-------	1 00	1 00	------	----	----
Cedar Grove	N. A. Wilson	E. W. Pierson, Blocton, *4	107	---	15 25	-------	-------	67 65	82 90	350	----	J. H. Stewart, Blocton, *4
Centerville	D. P. Lee	J. C. Suttle, Vick	104	---	75 20	51 00	5 00	136 40	265 60	1500	112	N. H. Thompson, Centerville
Coleanor	D. Z. Woolley	J. D. Echols, Piper	66	3	53 78	5 00	10 00	383 25	462 03	------	50	J. L. Aldrich, Piper
Enon	G. W. Freeman	F. M. Arnold, Centerville	85	18	27 50	-------	2 00	245 30	274 80	700	46	J. W. McKinney, Six Mile
Free Springs	W. J. Ruddick	W. L. Brown, Randolph, *1	63	4	3 25	-------	17 00	112 00	132 25	800	29	W. L. Brown, Randolph, *1
Haysop	W. G. Hubbard	B. J. Murphy, Williford	195	9	12 00	-------	12 00	9 00	33 00	900	45	J. A. Bracknell, Williford
Mt. Carmel	V. A. Wilson	J. W. Dobbins, West Blocton	192	---	7 00	-------	3 50	-------	10 50	1000	----	----
McCulley	W. W. Cransmore	T. J. Moore	44	6	5 00	-------	2 00	1 00	8 00	------	----	----
Mt. Gillead	P. G. Maness	W. F. McCullough, Abercrombie	52	---	39 00	35 75	45 00	176 75	296 50	1000	44	C. W. McCullough, Abercrombie
Mt. Moriah	S. V. McGinnis	A. B. Hays, Vance	116	1	24 00	5 00	4 57	76 50	110 07	600	----	----
Mt. Zion	J. D. Martin	C. E. Sneed, Centerville	63	19	11 50	2 50	8 10	145 34	167 44	------	48	J. D. Holsanback
Mulberry	T. B. Summers	H. Hallmon, Mertz	113	---	8 00	-------	5 00	52 00	65 00	300	----	----
Randolph	R. A. Rascoe	J. W. Prim, Randolph	23	---	------	6 00	-------	48 00	54 00	400	28	J. T. Martin, Randolph
Rehobeth	P. G. Maness	J. O. Mize, Lawley	179	15	19 79	6 00	28 75	113 32	167 86	1250	67	J. J. Hicks, Lawley
Shady Grove	J. E. Champion	J. L. Kelley, Randolph, *1	159	7	4 55	1 00	-------	58 40	63 95	500	49	M. J. Payne, Randolph
Shoultz Creek	G. W. Freeman	W. F. Lowrey, Blocton, *1	138	23	15 86	10 00	-------	93 15	119 01	500	----	----
Silvan	W. W. Cransmore	W. B. Perry	32	---	5 00	-------	-------	75	5 75	------	----	----
Six Mile	O. P. Langston	M. G. Langston, Six Mile	76	---	37 00	-------	2 54	115 50	155 04	800	48	J. M. Hays, Six Mile
Spring Hill	S. V. McGinnis	M. A. Blake, Blocton	52	6	3 50	25	4 00	64 08	71 83	500	41	L. Blake, Blocton
Col. at Ass'n	-------	-------	----	---	18 11	-------	17 76	-------	35 87	------	----	----
Totals	-------	-------	2611	143	$513 64	$212 73	$191 60	2752 59	3677 56	15800	1107	----

Big Bear Creek Association—Moderator, Elder B. H. James, Russellville; Clerk, E. T. Bolding, Pleasant Site. Next Session with Harmony Church, Oct. 13, 1906.

1	2	3	4	5	6	7	8	9	10	11	12	13
Belgreen	R. A. Gowder	J. R. Guin, Belgreen	15	---	$ 5 00	-------	$ 4 50	$ 25 50	$ 35 00	------	----	----
Bethany	R. R. Vaughn	J. R. Vaughn	25	17	1 50	-------	-------	1 00	2 50	------	----	----

Big Bear Creek Association - Concluded.

1	2	3	4	5	6	7	8	9	10	11	12	13
Bethlehem	W. C. Summers	H. E. Alsbrook, Beeson	97	4	7 50			31 80	39 30	$ 200		
Bethsaida	C. C. Clark	T. E. Fore, Fore	76	13	2 50			75	3 25			
Body Spring	W. M. Lindley	W. J. Lindley, Red Bay	26					25	25			
Burleson	B. H. James	J. R. Weatherford, Burleson	110	5	10 50			84 50	95 00	300	50	J. M. Thorn, Burleson
Cedar Creek	A.S.Winchester	W. A. Powers, Pleasant Site	11	2				2 10	2 10	30		
Crooked Oak	C. C. Clark	A. Grissom, Russellville	190	13	5 00			41 10	46 10	800		
Duncan Creek	B. H. James	T. J. Willis, Russellville	145	12	5 00			24 20	29 20	100		
Evening Shade	B. H. James	J. R. Rikard, Daily	65	1	2 50			60	3 10	25	39	P. Hester, Frankfort
Harmony	W. M. Lindley	J. T. Bolding, Pleasant Site	72	3	6 00			56 80	62 80	300	42	J. T. Bolding, Pleasant Site
Holly Springs	R. H. Rea	W. T. Overton, Baggett	35	2				50	50			
Little Bear Creek (1)	W. C. Summers	W. R. Richardson, Tuscumbia	92	22	2 50			1 00	3 50			
Little Bear Creek (2)	B. H. James	W. D. Carr, Fordton	74	2	5 00			35	5 35	150		
Mulberry†			45									
Mt. Pisgah	W. T. McClung	N. S. Oden, Spruce Pine	35	1	2 50			30 55	33 05			
Mt. Olive	T. D. Newell	J. W. Newell, Phil Campbell	26	2	1 85		95	65	3 45			
Mt. Zion	J. M. Roberts	C. C. Willis, Edmond	82	8	15 00			20 55	35 55	300	24	
New Friendship	B. H. James	J. J. Dillard, Belgreen	57		5 75		3 25	41 05	50 05	200		
New Union	R. A. Gowder	J. A. Spencer, Alanthus	89	7	7 50			50	8 00			J. B. Lindley, Alanthus
Newsom Spring	C. C. Clark	A. L. George, Barton	65		2 50			75	3 25			
Pleasant Ridge, 1	R. A. Gowder	J. B. Berry, Chub Hill	57	8	3 00			30 55	33 55	20		
Pleasant Ridge, 2	J. W. Clarke	F. Dennis, Russellville	104					18 60	18 60	200	49	W. C. Cameron
Sardis			20		2 50			50	3 00			
Union Hill	M. E. Vickey	H. C. Moore, Shingle	27	5	5 00			70	5 70		45	J. T. Babb, Shingle
Col. at Ass'n					113 15		14 25		127 40			
Totals			1630	127	$211 75		$ 22 95	$414 85	$649 05	$ 2625	249	

Bigbee Association—Moderator, W. A. Curry; Clerk, J. D. Phillips. Next Session with York Church, Sept. 9, 1906.

1	2	3	4	5	6	7	8	9	10	11	12	13
Beulah		J. F. Jones, Cuba	58	7	$ 4 66	$ 2 33	$ 2 33	$ 50	$ 9 82			
Christian Valley	J. R. Larkin	S. E. Speed, Coatopa	27		31 23	6 00	5 00	1 62	43 85	$ 1000		
Clinton	J. E. Herring	W. D. Greene, Clinton	20		15 82	6 67	3 26		25 75	2000		
Concord	I. N. Langston	Joe H. Bryan, Yantley	74	6	52 86	13 60		193 57	260 03	1600	55	W. A. Phillips, Yantley
Cuba	I. N. Langston	T. P. Tate, Cuba	177	25	352 05	46 00	42 60	464 00	904 65	1500	140	W. H. Hix, Cuba

Demopolis	N. S. Jones	W. D. Kelley, Demopolis	54	---	------	18 00	-------	242 40	260 40	4500	44	J. C. Kelley, Demopolis
Epes	J. E. Herring	J. C. Horton, Epes	12	2	1 55	-------	-------	70	2 25	2000	18	L. Lewis, Eps
Eutaw	----------	J. K. Smith, Eutaw	67	---	62 20	39 10	14 75	402 00	518 05	3500	42	A. W. Smith, Eutaw
Hopewell, C. Co.	M. Briscoe	R. H. Vaughn, Lowell	99	---	5 95	-------	-------	101 20	107 15	500	---	----------
Hopewell, S. Co.	J. R. Larkin	J. D. Adkins, Belmont	22	---	2 90	-------	-------	600 00	602 90	------	48	R. L. Spidle, Belmont
Livingston	----------	W. H. Coleman, Livingston	73	2	245 30	37 00	81 40	718 90	1082 60	6000	111	W. H. Coleman, Livingston
Mt. Lebanon	J. E. Vaughn	R. L. McDonald, York	18	1	5 00	-------	-------	50	5 50	600	---	----------
New Prospect	J. R. Larkin	W. P. Brewer, Livingston	23	---	20 50	15 00	5 00	1 00	41 50	------	---	----------
Rehoboth	M. Briscoe	J. W. Cook, Pushmataha	71	5	-------	12 00	-------	151 50	163 50	500	---	----------
Shorts	J. E. Vaughn	E. B. Hearne, Gaston	53	---	24 00	18 00	2 00	1 50	45 50	------	---	----------
Silvan	J. E. Vaughn	J. S. Stallings, Cuba	143	3	-------	-------	-------	100 00	100 00	------	45	T. M. Brown, Cuba
Sumterville	J. E. Herring	H. B. Praytor, Sumterville	28	1	53 07	29 35	36 05	158 00	276 47	800	24	H. B. Praytor, Sumterville
York	I. N. Langston	W. E. Barrow, York	42	6	10 00	10 00	-------	157 16	177 16	1000	44	W. A. Curry, York
Col. at Ass'n	----------	----------	---	---	36 00	-------	29 39	-------	65 39	------	---	----------
Totals	----------	----------	1061	58	$823 09	$253 05	$221 78	3294 55	4692 47	$25500	571	----------

Birmingham Association—Moderator, J. P. Stiles, Birmingham; Clerk, P. M. McNeil, Pratt City. Next Session with Woodlawn Church, Sept. 11, 1906.

1	2	3	4	5	6	7	8	9	10	11	12	13
Adamsville	W. M. Olive	G. A. Glover, Adamsville	31	1	$ 12 75	-------	-------	$ 104 70	$ 117 45	$ 500	79	S. C. Tilson, Adamsville
Avondale	L. M. Bradley	J. A. Price, Avondale	380	20	464 97	$ 47 51	$ 280 66	1914 56	2707 70	6000	319	A. B. Sudduth, Avondale
Bellview	R. H. Long	M. R. Russell, Kimbrel	82	21	25 94	11 00	5 00	265 51	307 45	1000	40	R. S. Moon Kimbrel
Bessemer, First	J. F. Gable	J. A. Nabors, Bessemer	247	1	86 06	25 00	165 69	3730 52	4007 27	10000	173	Bryan Waller, Bessemer
Bessemer, Thompsonton†	----------	----------	27	---	-------	-------	-------	-------	-------	------	---	----------
Birmingham, First	A. J. Dickinson	F. M. Lowe, Birmingham	694	51	630 57	28 00	374 40	14965 36	15998 33	60000	328	J. M. Dewberry, Birmingham
Birmingham, South Side	A. C. Davidson	W. B. Foster, Birmingham	794	16	1344 15	184 85	568 58	6272 01	8869 59	60000	714	S. P. Fowlkes, Birmingham
Birmingham, Fountain H'ts	W. S. Brown	J. H. Vail, Birmingham	175	4	52 40	28 50	163 78	1082 91	1327 59	6000	131	T. C. Herring, Birmingham
Birmingham, N. Highlands	J. D. Ray	R. W. Walker, Birmingham	120	21	79 46	5 92	21 19	1695 68	1802 25	2500	142	S. R. Flinn, Birmingham
Birmingham, 27th Street	----------	J. S. McElwrath, Birmingham	136	55	20 00	-------	27 65	2650 00	2697 65	3500	112	H. Davis, Birmingham
Birmingham, East	J. W. Vesey	N. D. McMullen, E. B'ham	110	10	121 02	6 00	49 54	1621 27	1797 83	2500	111	W. L. Deal, East Birmingham
Birmingham, 24th Avenue	----------	A. J. Everett, N. Birmingham	162	8	23 60	52 50	18 68	1074 27	1169 05	9000	130	R. T. Moore, North Birmingham
Birmingham, Park Avenue	— — Johnson	W. S. Burrow, N. Birmingham	87	1	21 64	-------	145 75	543 40	710 79	5000	131	T. T. Jones, North Birmingham
Blossburg	D. W. Morgan	Paul Wood, Blossburg	41	10	3 50	-------	-------	139 00	142 50	250	83	William Green, Blossburg
Brighton	A. E. Burns	C. B. Cooper, Woodward	178	20	15 00	7 50	73 80	1074 10	1170 40	2500	90	W. O. Laird, Brighton
Central	J. L. McKenney	R. M. Inzer, Argo	71	3	7 45	-------	5 00	110 91	123 36	800	63	----------
Concord	----------	----------	95	---	-------	-------	-------	-------	-------	------	---	----------
East Lake, 66th Street	J. W. Patridge	C. C. Hudson, East Lake	90	3	8 50	-------	-------	700 50	709 00	1000	99	J. M. Martin, East Lake
East Thomas	T. J. Swanzey	H. S. Marston, Birmingham, *1	32	---	-------	-------	8 00	1345 06	1353 06	1450	100	A. H. Holcomb, East Thomas
Ensley	J. H. Longerier	J. R. Kelley, Ensley	219	3	372 49	105 10	235 01	1398 37	2110 97	3500	225	J. W. Minor, Ensley
Graves' Chapel	----------	----------	22	---	-------	-------	-------	-------	-------	------	---	----------
Green Springs	J. H. Parker	Walter Hill, Birmingham, *5	---	---	2 60	-------	-------	1 00	3 60	400	---	----------
Hebron	J. L. McKenney	J. R. Little, Leeds	62	9	-------	-------	-------	47 50	47 50	400	83	J. R. Little, Leeds

Birmingham Association—Concluded.

1	2	3	4	5	6	7	8	9	10	11	12	13
Hopewell	B. F. Hughes	M. R. Marsh, Pinson, *2	98	---				802 00	802 00	800	---	
Irondale	J. L. McKenney	Charles Sills, Irondale	90	5	5 22		17 75	93 15	115 12	1200	51	E. J. McDanal, Irondale
McElwain	W. Y. Browning	E. C. Watkins, Birmingham, *1	51	7	20 00		2 15	206 50	228 65	1000	42	W. B. Baker, Birmingham, *5
Mt. Olive	Z. S. Wyatt	J. P. Reynold, Argo	31	---				39 83	39 83	200	50	J. B. Hitt, Trussville
New Bethel	L. H. Shuttleworth	J. M. Creel, Warrior, *	106	5	34 75	4 75	69 90	121 52	230 92	500	52	J. P. Carlisle, Warrior
New Hope	J. F. Parker	A. W. Bonds, Pratt City, *1	47	6	10 00		21 15	307 31	338 46	800	82	A. W. Bond, Pratt City, *1
New Prospect	J. M. McCord	W. O. M. Franklin, B'ham, *9	112	4	71 57	27 99	40 30	271 25	411 11	1250	84	T. W. Franklin, B'ham, *9
Oak Grove	Z. S. Wyatt	J. A. McCombs, Pinson, *2	136	27	3 69		28 84	70 90	103 43	1000	67	T. A. Anderson, Morris, *2
Oxmoor	J. A. Beal	W. M. Hale, Birmingham, *3	66	5	16 42		14 00	111 30	141 72	1000	65	W. M. Tyler, Birmingham, *3
Packer Memorial	J. N. Vandever	C. M. McFarlane, Birmingham	126	11	36 97		61 70	434 88	533 55	2000	95	J. T. Bayne, Avondale
Powderly	L. C. DeWitt	D. W. Stokes, Birmingham, *1	17	1	18 08	5 25	19 70	60 30	103 33	850	27	W. W. Kendrick, B'ham, *2
Pine Grove	J. L. McKenney	T. P. Goodwin, B'ham, *9	68	---	13 60		14 90	144 20	172 70	500	57	W. B. Goodwin, B'ham, *9
Pratt City	I. A. White	W. W. Kicker, Pratt City	289	3	366 00	22 00	133 75	1661 52	2183 27	7000	225	P. M. McNeil, Pratt City
Pleasant View	M. T. Branham	W. H. Weaver, Johns	98	4	14 10		13 00	359 50	386 60	1300	100	M. P. Champion, Johns
Pinson	Z. S. Wyatt	Leu Sanders, Pinson, *1	75	---				113 52	113 52	1600	100	John Dumas, East Lake
Ruhama (East Lake)	J. M. Shelburne	M. M. Barrett, East Lake	467	25	1391 46	250 00	235 25	2700 61	4577 29	7000	372	W. C. Blasingame, East Lake, *2
Sayre Mine	A. E. Page	W. J. Williams, Sayre	8	---				55 25	55 25	200	44	
Shades Valley	J. M. Huey	J. H. Aldridge, B'ham, *3	96	3	29 45		49 50	270 25	349 20	1800	65	J. S. Brooks, Covington
Spring Dale	J. M. Huey	J. J. Yaucy, B'ham, *6	98	4	12 00	2 00	3 25	86 51	103 76	500	79	J. J. Yancey, Birmingham, *6
Sulphur Spring	B. Jernigan	G. W. Fulmer, Odenville, *1	57	3				17 05	17 05	500	---	
Springville	J. L. McKenney	J. B. Herring, Springville	56	7				1 50	1 50	800	61	E. P. Reed, Springville
Trussville	J. M. McCord	R. H. Hendon, Trussville	110	8	76 90	4 00	4 10	272 55	357 55	1000	59	R. H. Hendon, Trussville
Tuxedo Park	A. E. Page	W. A. Walker, B'ham, *1	68	2	5 25			198 22	203 47	1000	80	W. E. Jones, Ensley
Union	D. W. Morgan	C. H. Smith, Bessemer	111	16	54 22	1 14	20 51	605 13	681 00	1500	38	A. W. Dunnon, Bessemer, *1
Warner			63	---							---	
Warrior	L. H. Shuttleworth	C. G. Anderson, Warrior	47	---	57 00		6 00	140 36	203 36	1000	39	E. D. Burns, Warrior
West End		W. H. Thorp, West End, B'ham	136	14	52 45		26 00	2245 02	2323 47	3500	121	
Woodlawn	A. Crouch	F. M. Wood, Woodlawn	420	26	439 33	112 00	105 39	2570 20	3226 92	12000	268	E. Brewer, Woodlawn
Wylam	J. T. Camp	A. H. Savage, Wylam	196	9	98 21	26 82	70 76	833 50	1029 29	3000	159	E. A. Harrison, Wylam
Collected at Association			---	---	110 40	11 14	28 14		149 68		---	
Totals			7198	452	$6229 17	$ 968 97	$3128 74	$55530 46	$65857 34	231100	5635	

Blue Creek Association—Moderator, Elder J. D. Folks, Milldale; Clerk, J. D. Hannah, Searles. Next Session with Liberty Church, Sept. 14, 1906.

1	2	3	4	5	6	7	8	9	10	11	12	13
Adger	V. A. Wilson	H. M. Parsons, Adger	21	---							---	
Blue Creek	V. A. Wilson	I. Sellers, Johns	59	1							---	
Davis Creek	I. N. Walker	R. B. Patterson, Abernant	39	3							---	
Enterprise	R. W. Mink	W. R. Kyle, Cedar Cove	72	---							---	
Friendship	A. E. Page	S. E. Hannah, Searles	48	10							---	
Hepzibah	S. V. McGinnis	A. B. Dicker, Woodstock	63	3							---	
Liberty	O. J. Waldrop	E. A. E. Herring, Aubrey	60	2							---	

New Bethel	J. Kizziah	J. R. Dailey, Milldale	69									
Pleasant Grove	I. N. Walker	J. W. Hosmer, Abernant	62									
Col. at Ass'n					$ 3 57		$ 8 30		$ 11 87			
Totals			493	19	$ 24 08		$ 26 15	$ 13 10	$ 63 33			

Butler County Association—Moderator, J. G. Reynolds, Greenville; Clerk, G. H. Bryan, Georgiana. Next Session with Mt. Olive Church, Sept. 31, 1906.

1	2	3	4	5	6	7	8	9	10	11	12	13
Antioch			47							$ 200		
Bethel	J. B. Byrd	G. A. Riley, Shell	67	2	$ 3 00		$ 1 55	$ 0 75	$ 5 30	300	69	W. L. Morris, McKenzie, *1
Brushy Creek			106							400		
Butler Springs	G. W. Lovell	W. C. Carter, Butler Springs	83	4	35 50	6 16	7 50	418 24	467 40	1250	36	B. T. Higdon, Butler Springs
Dunham			21									
Damascus	R. H. Folmar	C. T. Brunson, Greenville	164	7	6 80	3 00	2 50	235 30	247 60	500		
Fellowship	G. W. Lovell	A. S. Kendrick, Sybil	69	2	36 60	6 00	12 50	263 75	318 85	800	29	L. Bryson, Sbyil
Forest Home	G. W. Lovell	W. A. Glenn, Forest Home	140	2	112 12	16 00	44 75	345 00	517 87	1325	47	L. M. Davis, Forest Home
Garland			39									
Georgiana	L. M. Stone	A. N. Glenn, Georgiana	181	7	79 35	22 00	32 00	583 93	717 28	3500	86	J. M. Sims, Georgiana
Gravel Hill		F. Herndon, Greenville	36		6 05		2 00	118 06	126 11	200	48	C. F. Dees, Greenville
Greenville	W. M. Blackwelder	W. J. Nicholson, Greenville	353	3	470 45	20 15	207 19	2068 37	2766 16	13000	212	D. M. Powell, Greenville
McKenzie	P. M. Calloway	R. C. Lee, McKenzie	26		3 45		7 15	10 45	21 05	500	52	W. O. Carrington, McKenzie
Mt. Olive (E)	N. Baker	J. F. Brannen, Greenville, *1	108	7				1 25	1 25	300		
Mt. Olive (W)	J. B. Byrd	J. L. Grace, Grace	76	4	6 55		6 45	163 91	176 91	350	35	A. T. Bennett, Grace
Mt. Pisgah			93	6	5 46		4 00	87 78	97 24	500		
Mt. Pleasant	W. H. Joyner	J. J. Crossley, Georgiana, *2	79	6	6 00	1 50	2 15	191 28	200 93	400	32	W. H. Joyner, Georgiana
Monterey			14		3 50	1 00		2 20	7 70	300		
Pine Level			20					1 25	1 25	400		
Shackelville			62							300		
Spring Hill		Sam Perry, Greenville	83	7	4 00			151 00	155 00	300		
Starlington	J. B. Byrd	H. F. Gamble, Georgiana	86	6	5 10		2 00	1 00	8 10	500	30	
Sardis	R. H. Folmar	R. D. Shell, Pigeon Creek	148	8	27 76		30 35	180 50	238 61	1000	40	R. D. Shell, Pigeon Creek
Col. at Ass'n					19 80		9 80		29 60			
Totals			2101	71	$831 49	$ 75 81	$371 89	4824 02	6104 21	$26325	516	

Cahaba Association—Moderator, D. W. Ward, Greensboro; Clerk, Elder Charles R. Lee, Marion Junction. Next Session with Marion Church, Oct. 17, 1906.

1	2	3	4	5	6	7	8	9	10	11	12	13
Antioch	J. H. Payne	W. F. Rhodes	27	---	$ 0 50	-------	-------	$ 1 00	$ 1 50	$ 400	20	Henry Hoston, Greensboro
Bethel	G. W. Freeman	J. P. Harris, Centerville	85	1	31 62	-------	$ 21 30	1 50	54 42	300	30	-------
Bethlehem	-------	-------	47	---	-------	-------	-------	-------	-------	------	---	-------
Concord	J. A. McCrary	W. A. Rodgers, Radford	90	3	25 27	$ 5 00	31 50	139 00	200 77	------	4	T. S. Bollings, Osburne
Ephesus	A. M. Perry	R. L. Nichols, Theo	128	10	1 00	-------	-------	3 00	4 00	------	---	-------
Fellowship (1)	W. H. Connell	Eli Sargent, Morgan Springs	110	---	30 00	-------	5 00	76 50	111 50	------	50	-------
Fellowship (2)	J. M. Roden	J. W. Friday, Plantersville	218	11	22 66	5 00	46 55	323 40	397 61	800	30	J. M. Hooks, Plantersville
Friendship	J. D. Martin	D. J. Mizzels, Oakmulgee	83	12	5 85	-------	2 95	63 00	71 80	------	---	-------
Gallion	N. S. Jones	J. H. Davie, Prairieville	53	---	42 05	-------	19 00	305 50	366 55	2000	40	J. F. Collins, Gallion
Greensboro	J. G. Dobbins	J. G. Apsey, Jr	72	---	-------	-------	-------	-------	-------	------	40	D. W. Ward, Greensboro
Harmony	J. W. Haggard	D. S. Griffin, Greensboro	18	---	9 00	1 00	1 00	1 00	12 00	------	---	-------
Hepzibath	-------	-------	56	---	-------	-------	-------	-------	-------	------	---	-------
Hopewell	J. E. Barnes	C. H. Moore, Scott's Station	57	---	42 00	-------	5 00	301 73	348 73	------	---	J. R. Hogue, Marion
Macedonia	J. H. Payne	W. I. Pelkerton, Greensboro	33	---	3 00	-------	-------	45	3 45	------	---	-------
Mars Hill	-------	-------	48	---	-------	-------	-------	-------	-------	------	---	-------
Medline	-------	W. R. Lovelady	50	1	3 50	-------	-------	66 50	70 00	500	---	-------
Moundville	J. W. Lovelace	J. D. Geddie, Moundville	24	1	12 88	2 16	10 68	1 00	26 72	------	---	-------
Mt. Hebron	J. G. Dobbins	J. J. Strivender, Akron	72	---	20 00	2 00	5 50	277 00	305 50	800	25	N. T. Quarrells, Akron
Mt. Olive	J. C. Johnson	W. M. Huey, Adler	87	---	6 00	1 50	1 50	44 00	53 00	------	118	A. Miller, Adler
Newberne	J. G. Dobbins	S. Anderson, Newberne	33	---	20 00	-------	-------	428 52	448 52	300	20	D. M. Haynes, Newberne
New Hope	-------	-------	99	---	-------	-------	-------	-------	-------	------	---	-------
New Shiloh	P. G. Maness	W. T. Pierson, Perryville	27	1	21 50	5 00	10 00	151 00	187 50	1000	14	L. E. Potts, Perryville
Oak Grove	C. R. Lee	M. Fuller, Marion Junction	23	---	42 87	5 00	5 00	101 00	153 87	------	12	M. T. Fuller, Marion Junction
Pisgah	J. A. McCrarey	B. F. Garrison, Perryville	93	11	26 20	5 00	22 85	152 00	206 05	1000	45	W. T. Davis, Perryville
Perryville	J. A. McCrarey	G. E. Suttle, Perryville	20	---	11 49	1 65	5 00	449 05	467 19	1000	15	R. L. Potts, Perryville
Pine Flat	J. W. Mitchell	J. M. Alexander, Radford	119	4	50 00	5 00	15 00	230 50	300 50	1000	50	W. B. Alexander, Felix
Pine Grove	J. M. Tucker	J. N. Lock, Jericoh	41	---	4 00	-------	2 00	1 00	7 00	------	35	R. L. Ferguson, Centerville
Oakmulgee	J. A. McCrarey	J. G. Campbell, Felix	73	2	27 75	5 00	33 00	188 50	254 25	300	7	J. T. Smith, Augustine
Sardis	J. W. Mitchell	J. T. Griffin, Highburger	117	6	12 60	3 00	5 00	1001 50	1022 10	900	---	C. W. Banberg, Highberger
Siloam	P. V. Bomar	J. P. Haley, Marion	334	47	722 51	40 30	167 80	1680 79	2611 40	9000	297	E. L. Powers, Marion
Union	-------	-------	61	---	-------	-------	-------	-------	-------	------	---	-------
Uniontown	-------	-------	61	---	-------	-------	-------	-------	-------	------	---	-------
Col. at Ass'n	-------	-------	---	---	24 73	-------	28 15	-------	52 88	------	---	-------
Totals	-------	-------	2459	110	1218 98	$ 86 61	$444 78	5988 44	7738 81	$19300	852	-------

Calhoun County Association—Moderator, D. C. Cooper, Oxford; Clerk, J. B. Madden, Anniston. Next Session with Coldwater Church, Oct. 11, 1906.

1	2	3	4	5	6	7	8	9	10	11	12	13
Anniston, P. Me.	J. H. Foster	W. P. Calloway, Anniston	538	28	1404 82	3557 86	$521 98	4800 21	$1028 87	$75000	426	C. D. Woodruff, Anniston
Anniston, First	A. G. Spinks	M. F. Snyder, Anniston	187	4	36 42	-------	49 00	2510 76	2596 18	5000	175	Ed McCormack, Anniston
Anniston, West	N. Stephens	T. E. Steeley, Anniston	136	7	10 00	-------	8 00	67 30	85 30	750	40	B. Brown, Anniston
Anniston, Glen Addie	A. D. Glass	A. Sikes, Anniston	223	36	33 75	-------	15 87	376 18	425 80	1250	----	----------
Angel's Grove	G. S. Boozer	S. P. Usry, Jacksonville	95	5	5 00	-------	-------	1 50	6 50	200	----	----------
Blue Mountain	J. B. Keowan	H. F. Williamson, Anniston	120	28	9 52	5 00	-------	244 36	258 88	300	60	J. A. Fry, Anniston
Boiling Springs	----------	----------	46	--	-------	-------	-------	27 00	27 00	------	----	----------
Cane Creek	W. M. Hall	J. A. Ferguson, Anniston, *7	77	2	4 40	-------	1 60	1 45	7 45	500	----	----------
Coldwater	W. F. McCain	J. H. Leslie, Oxford	116	8	16 00	62	19 00	122 00	157 62	900	51	W. M. Grogan, Oxford
Duke	T. L. Nisbet	W. P. Duke, Duke	89	2	20 37	-------	-------	29 27	49 64	500	----	----------
Ebenezer	W. M. Hall	----------	15	---	3 00	-------	3 40	60	7 00	------	----	Thomas Paul
Ethelville	M. A. Ramsey	J. R. Sisson, Frances	66	2	2 70	-------	2 50	40 69	45 89	300	----	----------
Eulaton	D. J. Haynes	W. A. Waddell	68	---	-------	-------	2 50	64 85	67 35	600	----	----------
Friendship	S. H. Carr	T. A. Hill, Jacksonville	37	5	3 65	-------	1 50	2 40	7 55	200	----	A. M. Parris, Jacksonville
Harmony	J. A. Scott	W. L. Rhodes, Oxford, *1	203	3	143 47	15 00	13 06	293 50	465 03	1000	60	L. F. Greer, Choccolocco
Hebron	H. L. Johnson	J. L. Bryant, Duke	98	7	5 04	-------	-------	59 50	64 54	500	----	----------
Iron City	----------	----------	13	---	-------	-------	-------	-------	-------	------	--	----------
Jacksonville	W. R. Ivey	A. B. Sanders, Jacksonville	181	3	191 15	21 27	32 10	552 17	796 69	3000	155	A. P. Johnson, Jacksonville
Mt. Gilead	T. L. Nisbet	A. F. Roper, Duke	81	11	6 63	-------	-------	60 15	66 78	500	----	----------
Mt. Olive	G. S. Booser	J. D. Johnson, Jacksonville, *5	34	---	-------	-------	-------	70	70	200	----	----------
Mt. Zion	W. S. Griffin	J.B.H.Lumpkin,Jacksonville,*2	125	8	34 80	2 10	16 35	2 00	55 75	2000	----	----------
Nance's Creek	C. S. Johnson	R. L. King, Jacksonville	63	---	11 25	-------	2 20	554 30	567 75	1000	30	J. A. Borden, Jacksonville
New Bethel	D. J. Haynes	J. M. Roberts, Anniston	112	7	-------	-------	2 00	261 50	263 50	1000	80	John Doss
New Hopewell	G. S. Boozer	C. N. Johnson, Piedmont, *1	34	1	-------	-------	-------	100 50	100 50	400	----	----------
New Liberty	J. C. Holden	J. A. Stephens, Duke, *1	154	2	11 95	-------	4 00	2 20	18 15	400	----	----------
Oak Bowery	T. K. Trotter	W. P. Collins, Alexandria	116	10	6 00	-------	-------	1 25	7 25	750	50	C. M. Nunnelly, Alexandria
Oak Grove	H. L. Johnson	C. M. Mintz, Reads	80	15	5 48	-------	-------	391 25	396 73	320	73	E. B. Dickenson, Reads
Ohatchie	H. L. Johnson	J. R. Atkins, Jacksonville	81	2	10 00	-------	6 00	31 00	47 00	300	35	H. T. Boozer, Jacksonville
Oxanna	J. R. Wells	L. P. Robinett, Anniston	122	12	46 92	-------	64 60	336 80	448 32	1200	46	J. B. Madden, Anniston
Oxford	W. R. Ivey	H. T. Disharoon, Oxford	128	16	346 84	15 00	213 53	1501 12	2076 49	8295	194	T. H. Embry, Oxford
Piedmont	J. R. Wells	C. P. Ward, Piedmont	171	5	33 81	-------	1 00	3212 54	3247 35	4000	80	C. P. Ward, Piedmont
Piedmont Springs	J. W. Coffman	C. J. Wells, Piedmont, *1	36	4	6 77	-------	-------	13 22	19 99	175	----	----------
Pleasant Ridge	----------	J. W. Harris, Chocolocco, *1	63	---	-------	-------	2 22	75	2 97	500	40	O. P. White, Choccolocco, *1
Plumb Springs	N. Stephens	A. J. Boswell, McFall, *	160	10	6 50	-------	4 00	34 50	45 00	200	----	O. P. Ford
Postoak Springs	J. W. Coffman	B. J. McClellan, Alexandria	173	3	15 00	5 00	10 00	23 21	53 21	300	----	M. E. Wilkins

Calhoun County Association—Concluded.

1	2	3	4	5	6	7	8	9	10	11	12	13
Rabbit Town	J. W. Coffman	— — Gidley, Piedmont	135	14	10 90	-------	-------	34 81	45 71	500	40	A. A. Cross, Jacksonville
Sulphur Springs	J. A. Owens	J. T. Vinson, Frances, *1	145	4	7 50	-------	3 40	19 50	30 40	400	50	-------
Ten Islands	M. A. Ramsey	E. H. Cochran, Wellington, *1	75	3	2 00	-------	2 00	44 00	48 00	500	----	-------
Trinity	D. J. Haynes	T. C. Slaughter, Oxford	56	17	3 00	-------	-------	48 50	51 50	75	----	-------
Weaver	W. S. Griffin	C. Reidinger, Weaver	155	9	57 25	-------	-------	67 50	124 75	1200	65	D. F. Weaver, Weaver
White's Gap	J. W. Coffman	J. D. Kirby, Jacksonville	81	16	4 03	-------	2 44	72 01	78 48	300	----	-------
Zion Hill	C. S. Johnson	A. N. Word, White Plains	18	---	10 16	-------	2 40	75	13 31	------	----	-------
Col. at Ass'n	-------	-------	----	---	27 20	-------	30 32	-------	57 52	------	----	-------
Totals	-------	-------	4726	309	2553 28	3622 35	1036 97	$16007 80	$23220 40	114815	1750	-------

Carey Association—Moderator, Elder W. T. Davis, Lineville; Clerk, James A. Bell, Lineville. Next Session with Antioch Church, Oct. 9, 1906.

1	2	3	4	5	6	7	8	9	10	11	12	13
Antioch	J. A. Dunn	L. B. Champion, Truett	68	9	$ 10 00	-------	$ 3 50	$ 2 25	$ 15 75	$ 350	----	-------
Ashland	F. J. Ingram	E. A. Phillips, Ashland	200	2	21 26	-------	3 00	26 50	50 76	1700	205	B. W. Pruett, Ashland
Bethel	J. N. Moore	E. J. Lamberth, Goldville	76	4	1 25	-------	3 45	55 80	60 50	600	----	-------
Big Spring	J. W. Walker	J. W. Hughes, Ashland, *3	57	1	3 00	-------	3 00	1 25	7 25	300	35	J. W. Hughes, Ashland
Corinth	T. J. Preston	F. M. Twilley, Wesobulga	43	2	2 50	-------	5 75	4 00	12 25	------	40	-------
County Line	M. A. Johnson	J. L. Morrison, Ashland	91	1	-------	-------	50	26 25	26 75	400	----	-------
Daviston	R. M. Allen	W. B. Thompson, Daviston	89	7	6 40	-------	3 25	2 00	11 65	400	50	W. B. Thompson, Daviston
Hackneyville	J. R. Conger	D. M. Vernon, Hackneyville	40	---	8 80	-------	-------	739 15	747 95	1000	45	E. W. Harlan, Hackneyville
Hatchett Creek	J. W. Haynes	W. L. Ponder, Chandler Spring	105	7	4 50	$ 2 00	14 60	77 75	98 85	400	----	-------
Holly Springs	J. L. Jordan	R. L. Lisles, Almond	26	5	-------	-------	2 55	85	3 40	300	----	-------
Liberty	W. M. Garrett	J. E. Upchurch, Ashland	108	8	6 00	50 00	7 50	151 50	215 00	500	40	R. N. Brooks, Ashland
Lineville	-------	J. M. Leverett, Lineville	253	11	86 61	34 00	213 34	499 15	833 10	1000	150	A. Bell, Lineville
Lystra	W. M. Worthy	J. N. Wilson, Ashland	107	1	6 00	43 25	1 25	4 50	55 00	300	60	W. W. Wilson, Ashland
Maitland	W. M. Worthy	W. N. Browning, Ashland	14	---	3 00	42	4 50	10 40	18 32	400	----	-------
Mellow Valley	J. W. Dean	J. A. W. Bailey, Mellow Valley	88	---	6 50	-------	1 95	1 60	10 05	500	----	-------
Midway	J. W. Jones	L. A. House, Hollins	13	---	2 75	25	2 00	4 40	9 40	------	----	W. T. House
Millerville	J. D. Johnson	J. P. Harwell, Millerville	97	5	21 00	8 60	11 30	120 00	160 90	500	60	J. P. Harwell, Millerville
Mt. Calvary	J. W. Dean	S. B. Claybrook, Emuckfaw	33	---	9 66	-------	-------	10	9 76	300	----	-------
Mt. Lebanon	H. M. Jones	J. J. Gaither, White Cloud	40	10	-------	-------	2 00	55	2 55	------	----	-------
Mt. Olive	J. L. Jordan	D. A. Bennett, Almond	42	1	-------	-------	5 26	57 50	62 76	500	----	-------
Mt. Pisgah	R. M. Allen	J. T. Devore, Ayrshire	49	---	-------	-------	2 00	1 00	3 00	300	60	A. J. McLaughlin

Mt. Zion	J. W. Jones	J. A. McCain, Millerville	43	---	55	-------	1 80	1 50	3 85	400	----	----
Mountain Springs	R. M. Allen	D. M. Laney, Acme	28	---	-------	-------	-------	1 00	1 00	300	----	----
New Hope	J. W. Dean	J. S. Childs, Almond	84	13	10 89	1 00	2 25	60 85	74 99	400	60	J. S. Childs, Almond
New Salem	J. W. Dean	W. L. Carter, Newsite	105	14	7 40	46 00	9 05	76 26	138 71	350	90	Ira Lindsey
Pole Bridge	J. W. Walker	G. L. Griffin, Ashland	90	6	3 75	-------	4 05	8 00	15 80	350	----	----
Providence	J. W. Jones	W. W. Ship, Goodwater	88	3	9 00	-------	1 50	11 00	21 50	500	29	S. A. Jones
Rocky Creek	W. Jones	J. N. Stark, Cowpens	59	---	-------	-------	8 70	51 50	60 20	650	----	----
Rocky Spring	W. M. Garrett	J. B. Luker, Goodwater	126	1	9 21	2 50	18 36	107 46	137 53	550	61	J. M. Luker, Goodwater
Salem	W. M. Worthy	J. R. Lashley, Wesobulga	123	3	2 45	-------	4 90	19 10	26 45	500	81	J. A. Farrow
Sardis	T. J. Preston	C. G. Brown, Ashland	55	---	8 00	6 00	15 00	107 28	136 28	700	75	T. E. Runyan, Ashland
Shiloh	W. M. Garrett	J. F. Preston, Ashland	137	11	29 10	18 75	9 30	105 04	162 19	500	62	W. W. McMath, Lineville
Spring Hill	F. J. Ingram	G. W. Arnold, Ashland	104	9	20 18	40 00	43 00	56 00	159 18	700	75	N. M. Hornsby, Ashland
Union	J. A. Dunn	C. K. Parker, Motley	106	13	6 82	7 55	7 30	73 60	95 27	600	66	J. M. Gay, Motley
Zion Hill	J. A. Dunn	J. L. Pursell, Daviston	85	1	5 73	66	1 92	31 49	39 80	------	50	C. N. Smith, Daviston
Col. at Ass'n	----	----	----	---	-------	-------	26 70	-------	26 70	------	----	----
Totals	----	----	2872	148	$312 31	$260 98	$444 53	2496 58	3514 40	$16250	1394	----

Cedar Bluff Association - Moderator, Elder J. N. Webb, Jamestown; Clerk, J. H. Weaver, Gaylesville. Next Session with Demaris Church, Sept. 21, 1906.

1	2	3	4	5	6	7	8	9	10	11	12	13
Bethlehem	O. A. Gardner	W. L. Mitchell, Round M'tn	33	1	$ 3 35	-------	-------	$ 42 69	$ 46 04	$ 300	40	J. A. Ray, Round Mountain
Cedar Bluff	H. W. Roberts	I. A. Ellis, Gaylesville	133	4	34 30	$ 4 67	$ 44 30	193 95	277 22	1000	----	----
Chesterfield†	----	----	7	---	-------	-------	-------	-------	-------	------	----	----
Demaris	J. N. Webb	L. T. Stone, Lawrence	112	11	20 26	-------	14 71	66 50	101 47	300	50	H. Stone, Lawrence
Farill	W. J. Leath	G. M. Adams, Farrill	67	21	10 00	-------	7 00	5 75	22 75	400	35	W. A. Chandler, Farrill
Fair Haven	J. N. Webb	J. A. Chandler, Farrill	50	---	9 00	-------	2 27	1 00	12 27	500	40	----
Leesburg	G. W. Palmer	G. W. Brown, Leesburg	24	8	5 50	-------	-------	37 50	43 00	500	----	----
Little River	H. T. Leath	R. S. Dean, Round Mountain	24	2	6 85	50 00	-------	12 89	69 74	200	15	R. S. Dean, Round Mountain
Mill Creek	J. N. Webb	W. H. Helms, Gaylesville	55	1	8 48	-------	-------	1 00	9 48	300	----	----
Mt. Bethel	J. N. Webb	W. L. Little, Jamestown	110	5	17 66	83 50	25 00	70 15	196 31	600	50	W. L. Little, Jamestown
Pleasant Valley	O. A. Gardner	E. L. McCoy, Jamestown	48	4	3 55	-------	-------	26 30	29 85	400	----	----
Round Mountain	J. H. Glazner	J. M. Chancellor, Round M'tn	33	1	2 78	-------	-------	64 25	67 03	------	----	J. M. Chancellor, Round M'tn
Shiloh	W. J. Leath	E. B. DeJarnet, Leesburg	76	15	6 60	79 00	-------	78 35	163 95	300	45	J. W. Long
Union	T. L. Nisbet	S. M. Street, Murry Crossing	92	3	5 62	40 00	2 50	54 66	102 78	350	25	S. M. Street, Murry Crossing
Unity	W. W. Grogan	J. D. McDonald, Gaylesville	64	2	5 37	-------	1 46	406 50	413 33	400	----	----

Cedar Bluff Association—Concluded.

1	2	3	4	5	6	7	8	9	10	11	12	13
Yellow Creek	G. W. Palmer	E. L. Hall, Leesburg	27		2 50			50	3 00	300		
Col. at Ass'n					14 06				14 06			
Totals			955	78	$155 88	$257 17	$ 97 24	1061 99	1572 28	$ 5850	300	

Centennial Association—Moderator, C. H. Franklin, Union Springs: Clerk, J. C. Lawrence, Union Springs. Next Session with Mt. Carmel Church, Oct. 6. 1906.

1	2	3	4	5	6	7	8	9	10	11	12	13
Aberfoil†			25									
Fairview†			41									
Greenwood†			18									
Hardaway†			56									
Indian Creek	C. L. Matthews	T. E. Cope	75		$ 12 00		$ 5 00	$ 1 50	$ 18 50			
Inverness	C. L. Matthews	A. A. Cope, Inverness	57	1	9 00		3 00	3 00	15 00			
Liberty	C. L. Harris	T. M. Hough, Mascott	62		20 04			65	20 69			
Loflin	J. H. Bush	J. M. Edge, Perote	66	20	19 14		5 00	3 50	27 64			
Macedonia	J. J. Nelson	W. A. C. May, Inverness, *1	77	1	10 01		5 00	1 00	16 01			
Midway(M.Co.)†			18									
Mt. Carmel	J. J. Nelson	James Jones, Shopton	52	1	20 00		12 00	50	32 50			
Mt. Zion	C. L. Matthews	James Bates, Jr., Inverness	96	11	5 00		3 75	1 00	9 75			
Perote†			18									
Sardis	N. B. Williams	W. S. Childs, Union Springs	29		15 00	$ 3 00	6 00	1 50	25 50			
Union Springs	F. H Watkins	R. W. West, Union Springs	328	18	570 00	154 00	70 00	8 75	802 75			
Col. at Ass'n					14 24		16 95		31 19			
Totals			1018	52	$694 43	$157 00	$126 70	$ 21 40	$999 53			

Central Association—Moderator, Elder L. H. Hastie, Talladega Springs: Clerk, Elder D. S. Martin, Equality. Next Session with Town Creek Church, Oct. 3, 1906.

1	2	3	4	5	6	7	8	9	10	11	12	13
Alexander City	A. S. Smith	T. S. Christian, Sr., Alex. City	218	7	$276 61	$387 00	$ 84 26	$769 40	1517 27	$ 1500	182	T. S. Christian, Jr., Alex. City
Antioch	T. A. Kelley	J. S. Rouse, Weoka	85	1	12 36	25	7 10	12 00	31 71	300	45	J. S. Dunlap, Buyck
Bethesda	D. S. Martin	N. R. Martin, Equality	125	6	12 51		15 45	32 16	60 12	500	40	N. R. Martin, Equality

Bethlehem	D. S. Martin	R. S. Estes, Tallassee, *1	105	5	16 31	-------	6 80	1 00	24 11	500	40	C. A. Teel, Tallassee, *1
Beulah	D. S. Martin	W. G. Robertson, Wetumpka, *1	75	8	17 05	24 15	10 36	101 00	152 56	500	15	W. H. Bachelor, Wetumpka, *1
County Line	R. M. Cooper	C. M. Moore, Irma	43	20	5 07	1 00	5 85	28 70	40 62	300	37	J. S. Black, Robinson's Ferry
Concord	D. S. Martin	J. A. Mosley, Gill	61	4	10 15	-------	2 20	3 85	16 20	300	25	J. W. Gililand, Gill
Corinth	R. W. Carlysle	J. H. Conway, Thelma	53	---	9 25	1 00	-------	71 80	82 05	400	----	----------
Eclectic	C. C. Heard	L. A. Collins, Eclectic	207	18	25 29	2 50	24 65	225 54	277 98	2000	40	F. O. Williams, Eclectic
Elkahatchie	H. S. Jones	J. C. Gallaway, Alex. City, *2	36	1	2 00	1 20	1 15	1 00	5 35	500	31	J. L. Fuller, Alexander City
Friendship	W. R. Whatley	B. F. Gulledge, Omar	124	15	11 00	-------	13 15	2 00	26 15	1000	80	T. W. Glass, Omar
Goodwater	I. Windsor	John A. Darden, Goodwater	170	1	74 54	5 00	86 26	605 62	781 38	1000	155	O. T. Smith, Goodwater
Good Hope	W. R. Whatley	J. T. Fralic, Eclectic, *2	77	3	4 50	-------	5 23	242 70	252 43	700	45	O. D. Kelley, Tallassee
Hatchet Creek†	----------	----------	32	---	-------	-------	-------	-------	-------	----	----	----------
Harmony	R. M. Cooper	A. V. Graham, Eclectic, *1	106	1	6 00	-------	5 00	101 50	112 50	600	----	----------
Liberty	R. M. Cooper	W. A. Richardson, Alex. City, *1	100	---	8 50	1 10	6 50	55 32	71 42	400	----	----------
Liberty, East	----------	J. B. Davis, Ozella	24	22	1 70	-------	-------	1 00	2 70	200	----	----------
Macedonia	R. W. Carlysle	A. C. L. Stone, Sylacauga, *3	103	3	33 96	-------	82 00	12 95	128 91	500	----	----------
Mt. Hebron	T. A. Kelley	J. W. Colley, Kowaliga	40	4	1 50	-------	9 65	1 00	12 15	400	----	----------
Mt. Moriah	W. T. Penton	J. J. Gandy, Rockford, *2	81	1	4 00	-------	-------	1 00	5 00	550	30	----------
Mt. Olive	C. C. Heard	W. P. Fulmer, Goodwater, *3	189	7	31 85	23 25	10 05	164 05	229 20	1500	60	J. D. Pate, Goodwater, *3
Mt. Zion	L. H. Hastie	J. W. Towns, Alex. City, *2	112	8	20 01	-------	3 48	23 87	47 36	500	59	J. J. Graves, Alex. City, *2
New Home	T. A. Kelly	T. M. Cooper, Buyck	32	6	4 75	-------	4 35	7 40	16 50	------	----	----------
New Hope	R. M. Cooper	J. R. Ballard, Alex. City, *2	99	19	7 09	-------	2 56	71 00	80 65	600	----	----------
New Providence	Willie Jones	O. L. Colvard, Goodwater, *4	70	1	5 69	-------	2 28	126 00	133 97	300	32	A. T. Tankersley, Goodwater, *3
Olive Branch	W. T. Penton	S. D. Deloach, Salter	79	8	7 00	-------	2 00	1 30	10 30	400	----	----------
Pleasant Hill	W. R. Whatley	J. O. Jones, Claud	79	7	1 35	-------	1 87	1 00	4 22	400	35	H. Z. Motley, Eclectic, *2
Pleasant Ridge	J. M. Johnson	J. N. Hudman, Wetumpka, *1	81	2	5 19	80	2 01	1 00	9 00	500	----	----------
Poplar Spring	R. W. Carlysle	W. F. Darden, Rockford	66	1	9 35	-------	5 00	70 25	84 60	300	25	W. F. Darden, Rockford
Providence	J. D. Hughes	W. J. Steele, Schley	157	8	8 65	-------	1 75	178 85	189 25	500	50	W. J. Steele, Schley
Refuge	J. M. Johnson	Lee Griffith, Chanahatchie	99	3	2 57	-------	1 45	1 50	5 52	450	----	----------
Rockford	C. C. Heard	R. A. Suttle, Rockford	104	1	12 42	-------	13 53	151 65	177 60	1000	60	R. A. Suttle, Rockford
Salem	W. T. Penton	W. L. Miller, Lyle	80	1	4 50	-------	-------	3 65	8 15	600	35	J. W. Castleberry, Moriah
Santuck	A. E. Emfinger	W. J. Singleton, Dexter	75	1	1 50	-------	1 50	8 66	11 66	350	25	W. J. Singleton, Dexter
Shady Grove	W. T. Penton	W. O. Penton, Rockford	20	1	5 00	-------	1 00	50	6 50	300	----	----------
Shiloh	W. A. Darden	J. N. Howard, Jr., Crewsville	108	14	21 97	23 00	12 12	2 00	59 09	1000	60	J. N. Howard, Jr., Crewsville
Shoal Creek	J. C. Thomas	A. C. Arant, Deatsville, *1	43	6	1 25	-------	3 50	51 25	56 00	200	----	----------
Tallassee	L. H. Hastie	B. E. Newman, Tallassee	270	4	23 97	-------	36 30	420 56	480 83	2000	150	J. T. Jarman, Tallassee
Town Creek	T. A. Kelly	G. W. Ward, Titus	53	4	3 80	-------	10 20	14 54	28 54	300	40	J. E. Harden, Titus
Union	W. R. Whatley	J. H. Williams, Central	109	1	11 23	-------	6 86	101 50	119 59	500	35	A. F. Wideman, Central
Union Springs	R. W. Carlysle	W. F. Webb, Talladega Springs	105	20	8 76	-------	10 00	132 86	151 62	600	44	W. H. Wood, Marble Valley

Central Association—Concluded.

1	2	3	4	5	6	7	8	9	10	11	12	13
Way Side	J. C. Thomas	J. H. Collins, Rockford, *1	84	17	8 75		5 00	8 76	22 51	600	47	J. C. Penton, Rockford, *1
Weoguftka	J. D. Hughes	A. D. Duke, Weoguftka	124	19	18 50		5 00	1 50	20 00	400		
Col. at Ass'n					6 42	11 35	39 63		57 40			
Totals			4103	279	$758 87	$481 60	$557 05	3813 19	5610 71	$25450	1522	

Cherokee County Association—Moderator, Elder H. W. Roberts, Leesburg; Clerk, H. W. White. Next Session with Liberty Church, Oct. 16, 1906.

1	2	3	4	5	6	7	8	9	10	11	12	13
Alexis	Thomas Blair	G. W. Gash, Cedar Bluff	20	2					$ 51 45		90	T. E. Cothran, Cedar Bluff
Bethel	A. B. Carnes	J. H. Scroggin, Forney	90						88 36			
Calcedonia	Thomas Hincey	W. M. Morris, Cedar Bluff	113	4					5 77			
Center	H. W. Roberts	I. L. Brock, Center	24						102 00		24	I. L. Brock, Center
Cedar Bluff	H. W. Roberts	I. A. Ellis, Gaylesville	130						18 20			
Enon Grove	W.W. Singleton	J. F. Prator, Cedar Bluff	27						1 85			
Friendship (1)	T. R. Hanson	J. H. Ashley, Cedar Bluff	107	5					24 15			
Friendship (2)	J. T. Bartlett	G. H. Willingham, Sand Rock	59	1					4 30		40	J. J. Bartlett, Sand Rock
Liberty	H. W. Roberts	J. E. Stewart, Spring Garden	131	1					154 27		30	J. T. Casey, Spring Garden
Melrose		P. M. Graham, Plano	30						5 01			
Mt. Zion	A. Pope	R. R. Robinson, Spring Garden	83	7					26 55			
New Bethel	T. R. Hanson	T. W. Snead, Key	56	1					6 50			
Pisgah	J. T. Hincey	J. B. Collins, Collins	83	9					11 96		45	J. B. Street, Piedmont
Pleasant Valley	J. T. Bartlett	J. G. Tucker, Center	87	2					30 85		49	G. W. Morgan, Center
Providence	J. T. Hincey	T. W. Moon, Center	35	2					24 75			
Pine Grove	W. W. Grogan	F. L. Corley, Center	61						8 50			
Rock Run	W. H. Stephens	J. W. Stephens, Rock Run	66						4 90			
Salem	J. E. Brown	J. V. Hardin, Bluffton	82	17					191 85			
Sandy Creek	W. H. Stephens	J. M. Scroggins, Forney	40	24					17 90			
Shady Grove	T. L. Nesbit	C. Stalter, Leesburg	117	11					109 10			
Tate's Chapel	W. W. Grogan	R. T. Ewing, Center	32	1					6 40			
Unity Hill	A. Pope	J. D. Jordan, Cedar Bluff	12	2					25 50			
Col. at Ass'n					$ 17 00	$ 21 25	$ 10 25		48 50			
Totals			1485	89	$ 17 00	$ 21 25	$ 10 25		$968 62		278	

Chilton County Association—Moderator, Elder P. G. Maness, Shoults; Clerk, W. H. Shaw, Jemison, *1. Next Session with Pilgrim Rest Church, Oct. 17, 1906.

1	2	3	4	5	6	7	8	9	10	11	12	13
Center Hill	R.M.Honeycutt	J. H. Waddell, Jemison	31	---	-------	-------	$ 1 50	$ 13 00	$ 14 50	$ 300	45	L. A. McGraw, Jemison
Collins Chapel	J. H. Thomas	J. W. Littleton, Thorsby	105	8	$ 10 00	-------	-------	56 50	66 50	600	60	W. C. Martin, Thorsby
Jemison	-------	E. B. Langston, Jemison	127	4	12 75	$ 10 00	15 00	137 75	175 50	600	65	D. L. Langston, Jemison
Liberty Hill	S. Smitherman	W. M. Wood, Clanton	146	20	2 90	102 70	4 40	79 30	189 30	500	----	-------
Macedonia	G. W. Freeman	H. H. Armstrong, Jemison, *3	176	44	3 21	-------	3 22	80 48	86 91	600	77	A. Glasscock, Jemison, *1
Mars Hill	J. H. Thomas	G. W. Scott, Jemison	209	9	3 45	-------	1 15	7 61	12 21	600	65	J. M. Gothard, Jemison
Mulberry	W. H. Connell	H. N. Mullins, Maplesville, *1	172	2	11 00	22 34	10 00	77 50	120 84	500	30	W. M. Oden, Maplesville, *1
New Salem	S. Smitherman	William Price, Clanton, *4	129	---	6 66	8 75	3 36	128 38	147 15	600	43	T. G. Williams, Clanton, *4
Pleasant Hill†	-------	-------	17	---	-------	-------	-------	-------	-------	------	----	-------
Pilgrim Rest	T. J. Deason	W. T. Herrod, Pletcher	97	8	4 50	1 50	28 27	61 80	96 07	300	40	R. P. Kendrick, Pletcher
Pleasant Grove, J	J. H. Thomas	D. H. Hodgens, Jemison, *1	155	6	-------	29 00	14 10	58 50	101 60	425	50	J. S. Wright, Jemison, *1
Pleasant Grove, S	J. D. Martin	A D. Latham, Lawley	87	1	3 42	55 00	15 46	231 50	305 38	1000	66	J. R. McAfee, Shoults
Providence	R.M.Honeycutt	W. G. Conway, Calera, *1	135	1	-------	-------	25	17 00	17 25	500	----	-------
Sardis	Robert Jones	A. B. Deason, Maplesville, *2	95	5	12 00	-------	11 00	64 50	87 50	300	60	W. M. Poole, Maplesville
Shiloh	Robert Jones	W. J. Billingsley, Billingsley	106	13	2 61	50 00	2 64	111 70	166 95	350	48	F. W. C. Bice, Billingsley, *1
Thorsby†	-------	-------	80	---	-------	-------	-------	-------	-------	------	----	-------
Union Grove	J. H. Thomas	J. N. Glasscock, Jemison, *2	80	---	-------	-------	2 70	151 50	154 20	500	35	W. L. Honeycutt, Jemison, *2
Valley Creek	P. G. Maness	F. M. Barnes, Plantersville	64	7	15 00	5 00	25 75	171 50	217 25	600	75	T. G. Milling, Ridersville
Col. at Ass'n	-------	-------	----	---	17 42	-------	12 63	-------	30 05	------	----	-------
Total	-------	-------	2011	128	$104 92	$284 29	$151 43	1448 52	1989 16	$ 8275	759	-------

Clarke County Association—Moderator, W. D. Dunn, Grove Hill; Clerk, Elder J. H. Creighton, Whatley. Next Session with Forest Springs Church, Oct. 2, 1906.

1	2	3	4	5	6	7	8	9	10	11	12	13
Amity	C. H. Morgan	J. Q. Dickinson, Vashti	81	---	$ 33 69	$ 3 50	$ 9 70	$142 50	$189 30	$ 500	25	D. A. Foreman, Whatley
Antioch	J. V. Stringer	M. J. Matthews, Nealton	40	---	3 20	-------	3 32	35 40	41 91	400	----	-------
Asberry	-------	W. H. Hunter, Grove Hill	42	---	1 80	-------	-------	3 46	5 26	------	25	W. B. McKinley, Grove Hill
Bassett's Creek	W. H. DeWitt	T. D. Daniel, Fulton	82	---	13 30	1 50	1 40	106 00	122 20	400	30	Charles Henley, Fulton
Bashan	W. A. Tharp	C. C. Bedsole, Campbell	105	6	39 50	5 00	17 75	163 50	225 75	------	35	B. J. Coate, Opine
Bethel	A. W. Ethridge	J. W. Gwyn, West Bend	67	---	3 00	-------	2 00	1 00	6 00	------	75	J. W. Gwyn, West Bend
Center Point	A. W. Ethridge	J. C. Ott, Coffeeville	60	3	7 50	-------	-------	40 65	48 15	300	25	W. C. Trewitte, Coffeeville
Clarkesville	J. H. Creighton	V. A. Coate, Clarkesville	48	1	14 63	2 00	4 25	63 90	84 78	500	20	E. Nichols, Clarkesville

Clarke County Association—Concluded.

1	2	3	4	5	6	7	8	9	10	11	12	13
Chilton	L.A.Williamson	W. B. Harrison, Chilton	29	5	6 85	1 00	2 75	43 50	54 10	------	60	Oma Griffin, Chilton
Coffeeville	J. L. Tucker	A. N. Robinson, Coffeeville	44	3	12 00	2 00	3 25	391 50	408 75	300	25	E. T. Robinson, Coffeeville
Elam	J. L. Tucker	J. T. Day, Nicholsville	106	8	13 37	3 00	8 00	144 50	168 87	400	30	----------
Enon	W. H. DeWitt	B. F. Weatherly, Pine Hill	66	---	21 20	2 50	6 50	129 00	159 20	300	20	J. E. Privell, Pine Hill
Evergreen	C. H. Morgan	C. C. Daffin, Walker Spring	33	6	14 12	1 15	2 16	75 25	92 68	200	----	----------
Forest Spring	J. G. Lowrey	J. D. Little, Marvin	155	10	71 60	5 75	23 40	750 80	851 55	1200	40	G. P. Crenshaw, Marvin
Friendship	W. A. Tharp	J. C. Anderson, Coffeeville	57	1	6 00	90	75	51 60	59 25	100	30	J. C. Anderson, Coffeeville
Fulton	----------	----------	25	---	-------	-------	-------	-------	-------	800	----	----------
Good Hope	L.A.Williamson	W. A. Baugh, Peacock	100	21	16 75	3 00	5 00	60 00	84 75	600	35	J. D. Williamson
Good Springs	L.A.Williamson	A. W. Whatley, Winn	33	8	7 34	1 50	2 75	29 30	40 89	200	----	----------
Goodwill	J. H. Creighton	M. T. Lavender, Grove Hill	25	1	6 00	-------	2 00	69 55	77 55	------	35	W. C. Lucus, Whatley
Grove Hill	G. L. Yates	C. Foscue, Grove Hill	200	8	285 85	272 00	24 00	727 46	1309 31	1500	90	W. D. Dunn, Grove Hill
Hals Lake	C. H. Morgan	M. C. Holloway, Carlton	17	---	3 00	1 00	60	12 50	17 10	300	25	J. N. Hart Carlton
Horeb	C. H. Morgan	S. H. Guin, Whatley	62	2	20 12	2 21	1 00	86 25	109 58	800	35	John Tharp, Whatley
Hopewell	J. H. Creighton	W. N. Harrison, Chilton	36	---	7 06	-------	1 00	61 40	69 46	300	20	W. N. Harrison, Chilton
Independence	----------	R. E. Anderson, Hestle	62	---	3 15	-------	-------	42 30	45 45	300	46	D. R. Crocker, Sunny South
Indian Springs	R. K. Benson	W. B. Doyle, Dixon Mill	91	5	7 25	-------	-------	-------	7 25	400	35	W. E. Reed, Ellison
Jackson	S. A. Adams	J. G. Williams, Jackson	159	5	95 00	268 00	25 00	752 30	1140 30	4000	140	G. S. Chapman, Jackson
Liberty	T. J. Maroney	E. T. Gates, Alameda	80	2	-------	-------	3 80	41 50	45 30	------	65	W. L. Brooks, Fulton
Lower Peach Tree	J. G. Lowrey	H. Adams, Lower Peach Tree	62	3	46 50	56 00	11 10	237 50	351 10	1000	25	J. W. Gibson, Culpepper
Mt. Gilead	C. H. Morgan	J. N. Jones, Walker Springs	41	4	17 39	1 70	5 56	76 50	101 15	300	----	----------
Mt. Vernon	W. H. DeWitt	S. J. Hamilton, Atkinson	130	4	12 00	1 70	5 50	120 50	139 70	300	60	----------
Mt. Nebo	R. K. Benson	S. T. McKinley, Scyrene	34	---	4 50	55	55	22 31	27 91	150	----	----------
Malcolm	J. W. Flemming	J. B. Cater, Malcolm	48	6	5 50	50	50	84 10	90 60	200	----	----------
Midway	W. H. DeWitt	C. W. Burge, Thomasville	195	35	62 93	4 70	7 25	698 55	737 43	1200	107	D. W. Megginson, Thomasville
New Prospect	A. W. Ethridge	M. C. Pugh, McEntyre	107	---	9 00	-------	-------	76 00	85 00	400	----	----------
Peniel	J.W. Flemming	G. A. Stanley, Nealton	98	4	27 80	3 00	6 50	65 50	102 80	500	10	Z. Long, Nealton
Pleasant Grove	L.A.Williamson	J. F. Cobb, Tattillaba	116	---	9 00	50	1 50	201 00	212 00	300	----	----------
River Hill	J. H. Riffe	C. E. Doyle, Salitpa	184	2	38 75	4 75	9 00	297 65	350 15	600	80	H. White, Salitpa
Rockville	C. H. Morgan	R. F. Blackwell, Rockville	45	6	15 70	1 50	5 95	103 65	126 80	400	35	R. C. Blackwell, Rockville
Salem	J. H. Creighton	J. E. Bradford, Scyrene	152	1	43 25	28 81	8 40	158 00	238 46	400	25	Prof. Wilkerson, Scyrene
Salitpa	W. B. Harrell	J. H. Brunson, Clarkesville	21	---	2 35	-------	75	15 05	18 15	300	34	W. W. Harrell, Clarkesville
Stave Creek	J. W. Flemming	H. P. W. Howell, Jackson	71	4	12 07	2 70	4 50	133 77	153 04	450	----	----------
Suggsville	C. H. Morgan	J. C. Jowers, Suggsville	19	1	65 00	22 61	28 18	130 00	245 79	400	30	J. B. Cleveland, Suggsville
Tallahatta	R. J. Rodgers	J. W. Hudson, Tallahatta Spr.	62	10	6 10	-------	1 00	151 00	158 10	165	50	J. W. Hudson, Tallahatta Spr.

Thomasville	G. L. Yates	J. G. Cunningham, Thomasville	224	24	511 89	166 50	83 65	914 10	1676 14	2750	150	F. M. Dunaway, Thomasville
Ulconush	Wm. Kerridge	H. B. Taylor, Coffeeville	138	3	22 80	-------	3 70	69 00	95 50	500	50	J. W. Hudson, Coffeeville
Union	J. V. Stringer	G. W. Duke, Whatley	52	5	5 80	-------	2 25	56 00	64 05	300	39	J. W. Larimore, Allen
West Bend	J. W. Flemming	G. Scruggs, West Bend	56	---	27 25	2 50	9 00	108 91	147 66	800	25	J. A. Turner, West Bend
Witch Creek	J. L. Tucker	W. Cunningham, Cunningham	73	4	12 50	50	50	76 50	90 00	400	----	----------
Col. at Ass'n	----------	----------	----	---	22 17	-------	34 84	-------	57 01	------	----	----------
Totals	----------	----------	3833	211	1657 53	$874 53	$380 56	7820 71	$10733 33	$25615	1676	----------

Clay County Association—Moderator, W. M. Garrett, Delta; Clerk, C. H. Preston, Delta. Next Session with Delta Church, Oct. 23, 1906.

1	2	3	4	5	6	7	8	9	10	11	12	13
Bethel	J. D. Johnson	J. F. Payne, Heflin	72	5	$ 4 50	-------	$ 15 20	$ 54 05	$ 73 75	$ 400	53	C. M. Dye, Heflin
Bethesda†	------	----------	31	---	-------	-------	-------	-------	-------	------	----	----------
Bowden Grove	J. A. Shadix	J. T. Haynes, Flat Rock	49	---	1 25	-------	-------	2 15	3 40	250	----	----------
Christiana	W. R. Thomas	J. D. Knight, Hat	129	11	3 50	-------	5 20	2 50	11 20	400	----	----------
Concord	F. J. Ingram	R. L. Carpenter, Ashland	128	1	24 60	$ 6 00	9 55	104 45	144 60	800	40	Z. T. Carpenter, Pyriton
Delta	S. J. Ingram	W. A. Reagan, Delta	147	---	16 50	13 00	32 98	257 25	319 73	700	118	G. F. Ingram, Delta
Friendship	J. A. Shadix	W. H. Griffin, Ashland	49	1	2 00	-------	1 75	1 25	5 00	100	----	----------
Good Hope (D)	J. D. Johnson	T. K. Miller, Abel	62	1	-------	-------	12 75	4 75	17 50	400	35	J. T. Lovvorn, Delta
Good Hope (L)	S. J. Ingram	W. H. Griffin, Lineville	71	2	13 00	-------	5 00	77 50	95 50	400	----	----------
Mt. Moriah	J. D. Johnson	J. C. Preston, Delta	77	---	4 30	-------	3 75	52 00	60 05	300	----	----------
Mt. Olive	L. P. Hodnett	J. H. Fulton, Lineville	35	---	50	-------	4 05	95	5 50	300	----	----------
Mt. Pleasant	S. J. Ingram	G. W. Barfield, Lineville	88	3	17 27	-------	22 18	127 50	166 95	400	40	G. T. Moore, Lineville
Mt. Respect	----------	A. M. Yates, Lineville	150	14	13 79	36 00	18 66	192 96	261 41	600	110	P. T. Yates, Lineville
Pleasant Grove	S. J. Ingram	P. D. Atchison, Lineville	160	19	7 52	-------	37 08	5 50	50 10	500	50	C. H. Mason, Lineville
Union (C)	J. A. Shadix	E. A. Stansell, Abel	70	---	-------	-------	-------	473 29	473 29	650	----	----------
Union (T)	B. B. Cotton	W. B. Hill, Chandler Springs	18	---	1 75	-------	-------	70	2 45	------	----	----------
Col. at Ass'n	----------	----------	----	---	10 42	-------	6 65	2 56	19 63	------	----	----------
Totals	----------	----------	1336	57	$120 90	$ 55 00	$174 80	1359 36	1710 06	$ 6200	446	----------

Clear Creek Association—Moderator, Elder G. W. Gibson, Arley; Clerk, George W. Atkins. Next Session with Sardis Church No. 1, Oct. 2, 1906.

1	2	3	4	5	6	7	8	9	10	11	12	13
Addison	J. H. Gilliland	A. B. Speakman, Addison	61	6	$ 4 40	-------	$ 1 50	$ 1 23	$ 7 13	------	----	----------
Arley	G. W. Gibson	J. L. Lansford, Arley	45	9	7 80	-------	50	26 00	34 30	------	----	----------
Bethlehem	G. W. Gibson	J. H. Smith, Elk	47	5	7 64	-------	90	30 75	39 29	------	----	----------

Clear Creek Association—Concluded.

1	2	3	4	5	6	7	8	9	10	11	12	13
Bethel (1)	G. W. Gibson	J. D. Rutledge, Melville	57	4	50			26 00	26 50			
Bethel (2)	J. Southerland	P. D. Hicks, Delmar	27	7			2 05	80	2 85			
Blooming Grove	G. W. Gibson	N. H. Estes, Marylee	97	3	2 25		3 40	21 05	26 70			
Corinth	G. W. Gibson	J. H. Blake, Motes	28		1 25		1 68	24 50	27 43			
Concord	B. F. Shank	A. W. Hilton, Natural Bridge	70	5				1 10	1 10			
Clear Creek	R. H. Blake	G. A. Rhodes, Deer	6				10	30	40			
Emmonfield	T. J. Kelley	J. W. Long, Tavern	30		2 75			75	3 50			
Fairview	J. H. Gilliland	J. H. McCollum, Double Spgs.	35	8	2 99		2 10	75	5 84			
Friendship	J. H. Gilliland	R. A. Kelley, Upshaw	55				50	1 00	1 50			
Haleyville	B. F. Shank	C. F. Curtis, Haleyville	52	4								
Liberty Grove	J. K. P. Taylor	A. G. Taylor, Ashridge	46					1 40	1 40			
Low Gap	J. T. Thompson	H. B. Sims, Haleyville	30					50	50			
Macedonia	W. T. McClung	J. T. Hackett, Haleyville	90	11				2 35	2 35			
Meadow Creek	J. Wakefield	I. Alexander, Lynn	36	7			05	90	95			
Mt. Ararat	J. C. Cooper	D. A. Harper, Lynn	11					35	35			
Mt. Ebron	J. Wakefield	R. L. Pearson, Double Springs	17				75	1 10	1 85			
Mt. Pisgah	D. H. Griggs	N. P. Robinson, Oplee	42	2	1 00		65	1 75	3 40			
Mt. Pleasant	Scott Bird	W. L. Hopper, Nesmith	47		2 98		50	1 15	4 63			
Mt. Vernon	W. M. Smith	J. P. Drummond, Marylee	49	3	30		90	60	1 80			
New Prospect	T. P. Southerland	A. S. Long, Haleyville	207	18	25		6 00	2 65	8 90			
Oak Grove (1)	J. C. Cooper	N. S. Reeves, Motes	60					1 25	1 25			
Oak Grove (2)	W. Daily	J. A. McCullar, Motes	35	3	1 50		55	1 00	3 05			
Orange	W. W. Meherg	H. T. Camp, Igoberg	31					1 20	1 20			
Pleasant Hill	G. W. Adams	W. H. Lyle, Ashridge	50	1				1 25	1 25			
Rock Creek	J. K. P. Taylor	A. H. Lovelady, Double Spgs.	79	1				2 05	2 05			
Salem	F. B. Shank	J. W. Hyde, Lynn	89	1				45 50	45 50			
Sardis (1)	W. D. Taylor	J. W. Barton, Jr., Lynn	68	5				1 60	1 60			
Sardis (2)	D. H. Griggs	A. M. Kirkpatrick, Map	29	1	1 00		50	1 00	2 50			
Union Chapel	E. B. Welborn	W. J. Seymour, Cranal	65	5			50	1 60	2 10			
Union Grove	William Taylor	J. S. Vanderford, Deer	90	4	5 95		2 75	1 00	9 70			
Col. at Ass'n												
Totals			1781	113	$ 42 56		$ 25 88	$204 43	$272 87			

Cleburne County Association—Moderator, Hon. T. J. Burton, Edwardsville; Clerk, A. J. Haley, Heflin. Next Session with Howell's Grove Church. Sept. 25, 1906.

1	2	3	4	5	6	7	8	9	10	11	12	13
Ai	J. W. Striplin	E. P. Pesnell, Edwardsville	53		$ 6 10			$ 1 00	$ 7 10			
Bethany	W. J. Campbell	F. R. Thrower, Heflin, *3	22					1 00	1 00			
Bethsaida	W. J. Campbell	P. G. Coleman, Edwardsville	67	1			$ 2 30	1 00	3 30			
Bethlehem	W. J. Campbell	L. L. Parnell	70	6			4 10	2 00	6 10			
Camp's Creek	N. R. Williamson	G. W. Roberts, Fruithurst, *2	155	4	4 73		10 27	1 50	16 50			
Cedar Creek	G. B. Boman	C. F. Caruth, Heflin	144	6	15 44		10 44	1 25	27 13			
Concord	A. Willingham	A. M. Turner, Fruithurst, *3	62	1				60	60			
Cherry Grove	N. R. Williamson	V. M. Thackerson, Esom Hill, Ga	28									
Corinth†					11 10			1 50	12 60			
Edwardsville	J. S. Edwards	J. L. Groove, Edwardsville	61		3 00		2 00	75	5 75			
Fruithurst	J. W. Striplin	J. J. Underwood, Fruithurst	37	8				50	50			
Harmony	N. R. Williamson	J. W. Baker, Edwardsville	36	3				1 50	1 50			
Hopewell	G. L. Hix	C. M. Williamsom, Hopewell, *1	144	1	3 00			1 25	4 25			
Howell's Grove	J. D. Johnson	G. W. Watson	80	7	15 45		8 60	2 50	26 55			
Heflin	J. A. Scott	A. J. Holey, Heflin	70				1 50	1 00	2 50			
Liberty	P. T. Prichard	J. H. Branon, Heflin	29				1 10	2 00	3 10			
New Harmony	P. T. Prichard	J. A. Landers, Heflin, *5	84	22			3 00	1 00	4 00			
Pleasant Hill	W. J. Campbell	W. B. Shockley, Heflin, *3	68	2			6 31	1 50	7 81			
Piney Grove	G. B. Boman	J. A. Brown, Bell's Mill	92	9								
Shoal Creek	R. M. Cheatwood	W. H. Wells, Shoal Creek	72	3	1 00		1 65	1 00	3 65			
Col. at Ass'n					9 55		2 35		11 90			
Totals			1374	73	$ 69 37		$ 53 62	$ 22 85	$145 84			

Coffee County Association—Moderator, T. J. Carlisle, Enterprise; Clerk, G. W. Carlisle, Enterprise. Next Session with Enterprise Church, Oct. 3, 1906.

1	2	3	4	5	6	7	8	9	10	11	12	13
Antioch	J. W. Phillips	E. K. Smith, Clio	110	6	$ 15 37	$ 4 50		$ 77 05	$ 96 92	$ 300		
Calvary	R. M. Hunter	H. B. Rudd, Enterprise	71	12	9 60			103 60	113 20	500		
Christian Home	A. J. Bunderick	D. S. Todd, Tennile	47	12	9 00		2 00	7 85	18 85	300		
Cool Springs	W. J. Peters	M. E. Brunson, Enterprise	68	5	65		1 00	1 00	2 65	250		
County Line	W. W. Faulkner	W. L. Hatcher, Enterprise, *1	179	28	15 94		6 00	1 76	23 70	300		
Enterprise	R. M. Hunter	W. F. McLendon, Enterprise	297	16	74 18	$ 97 95	20 00	329 19	521 32	1000		
Ebenezer	R. C. Deal	W. E. Hays, Ozark, *2	143		28 50	10 00		6 00	44 50	800		

Coffee County Association—Concluded.

1	2	3	4	5	6	7	8	9	10	11	12	13
Enon			75									
Macedonia	J. J. Fain	E. M. Caraway, Enterprise	31	2				15 35	15 35	300		
Mt. Liberty	P. L. Mosley	J. H. Hudson, Enterprise	162	20	5 35		4 45	19 38	29 18	600		
Rocky Head	J. W. Reynolds	M. B. Lavender, Ariosta	68	1	7 65	10 00	3 00	4 00	24 65	250		
Pleasant Grove	R. C. Deal	G. B. Langford, Ozark, *4	198	2	7 25	10 00	5 00	4 50	26 75	250		
Salem	R. B. Arnold	T. J. Lavender	133	5	19 00	10 25	5 50	2 00	36 75	500		
Col. at Ass'n					22 50		20 36		42 86			
Totals			1582	109	$214 99	$142 70	$ 67 31	$571 68	$996 68	$ 5350		

Colbert Association—Moderator, A. J. Ivie, Sheffield; Clerk, O. E. Comstock, Sr., Sheffield. Next Session with Liberty (Town Creek) Church, Sept. 5, 1906.

1	2	3	4	5	6	7	8	9	10	11	12	13
Barton			13					$ 0 60	$ 0 60			
Bethel	R. L. Quinn	J. W. Briley, Summers	187	11	$ 6 76	$ 12 85	$ 23 25	29 78	72 64	$ 1000		
Cherokee		J. C. Patterson, Cherokee	43	5	4 50		1 46	36 50	42 46	800	25	J. C. Patterson, Cherokee
Cherry Hill	L. M. Wear	W. E. Richeson, Waco	51		5 00			61 00	66 00	100	50	Thomas Byars
Liberty	J. M. Roberts	H. H. Bracken, Town Creek	130		13 50			51 10	64 60	400		
Leighton		E. E. Ethridge, Leighton	37	9	20 00	7 00		33 84	60 84	1000	36	J. Q. Aycock, Leighton
Macedonia	R. L. Quinn	J. H. Tubb, Ora	103	9	7 00		23 00	61 00	91 00	800	35	
Mt. Moriah	W. C. Summers	W. M. Willis, Spring Valley	100	8	9 00			49 30	58 30			
Mt. Pleasant†			92									
Oakalona	J. O. Colley	G. L. Keenum, Tuscumbia	99		20 40	5 00	5 00	82 40	112 80		35	
Pleasant Hill†			103									
Riverton†			163									
Russellville	H. T. Crumpton	Peter Clay, Russellville	131	24	140 49	126 25	33 80	722 24	1022 78	5000	110	N. C. Greenhill, Russellville
Saloam†			177									
Sheffield, First		E. S. Little, Sheffield	168	4	63 04	10 00	45 00	1902 70	2020 74	8000	104	A. J. Ivie, Sheffield
Sheffield, F. Hill	O. E. Comstock, Sr.	William Parker, Sheffield	92	59	2 88			453 70	456 58	700	70	O. E. Comstock, Sr., Sheffield
Tuscumbia	J. O. Colley	C. A. Womble, Tuscumbia	190	5	149 61	79 50	8 50	1010 10	1247 71	8000	147	W. E. Aycock, Tuscumbia
Union Grove	J. P. Whitman		10								30	T. F. Kent
Valley Grove†			12									
Col. at Ass'n							16 95		16 95			
Totals			1901	134	$442 18	$240 60	$156 96	4494 26	5334 00	$25800	642	

Columbia Association—Moderator, C. H. Davis, Columbia; Clerk, R. M. Jackson, Ashford. Next Session with Corinth Church, Oct. 10, 1906.

1	2	3	4	5	6	7	8	9	10	11	12	13
Annie York		J. E. Ward, Malvern	82	4	$ 2 50		$ 1 80	$ 76 00	$ 80 30	$ 500		
Ashford	C. J. White	R. R. Adams, Ashford	24		5 33		10 00	106 00	121 33	500	25	A. H. Taylor, Ashford
Balkum	J. W. Owens	T. J. Smith, Headland, *3	68	10	1 25		2 00	1 25	4 50	400		
Bay Spring		F. J. Brookins, Taylor	34		55			51 00	51 55	150		
Bethel	Aris Armstrong	G. C. Newberry, Dothan	85	3	2 75			51 00	53 75	300		
Bethlehem	S. T. Spivey	D. Jerkins, Midland City	55	8	3 75		6 00	58 50	68 25	200	80	Ezekiel Halford
Bluff Springs	J. G. Corley	C. O. Beall, Cowarts	152	16	9 58		41 07	102 50	153 15	900	75	A. F. Sinquefield, Ashford
Camp Spring	W. H. F. Smith	J. F. Hasty, Columbia	115	16	11 80		4 30	76 00	92 10	300		
Cedar Spring	W. P. Stewart	R. L. King, Ashford	72	3	4 00		2 50	77 50	78 00		60	W. C. King
Columbia		L. W. Armstrong, Columbia	176	16				3 00	3 00	8000	136	George L. Camp, Columbia
Corinth	J. D. Courtney	W. A. Davis, Fadette	79	4	4 75		1 00	31 25	37 00	400		
Cowarts		N. S. Fellows, Cowarts	92	5	30 53		49 55	161 50	241 58	2000	100	B. A. Forester, Cowarts
Dothan	S. H. Campbell	S. A. Stapleton, Dothan	401	36	430 33		139 38	1759 70	2329 41	20500	225	B. G. Farmer, Dothan
Ebenezer	W. P. Stewart	J. A. Culbreth, Columbia	80	14	7 00		4 00	37 00	48 00	300	63	J. A. Culbreth, Columbia
Enterprise	L. A. Kirkland	W. O. Mendheim, Ashford	70	13	2 13		2 13	46 25	50 51	300	35	G. W. Oliff, Ashford
Gordon		J. W. Brett, Gordon	40		12 15			1 00	13 15			S. Bowdon
Haleburg	A. Daugherty	S. T. Hall, Haleburg	90	8	5 00		3 00	109 50	117 50	500		
Hickory Grove†			34									
Liberty	W. P. Stewart	G. W. White, Pansey	137		3 00		50	41 50	45 00	300		
Memphis	S. T. Spivey	A. L. Stewart, Dothan	165	22	10 95			51 30	62 25	300	70	J. P. Kornegay, Dothan
M. Ararat	W. J. Martin	L. D. Kirkland, Webb	155	23	11 40		5 00	9 36	25 76	200	75	T. W. Roberts, Webb
Mt. Enon	S. T. Spivey	G. W. Smith, Dothan	94		4 30		4 05	51 00	59 35	75		
Mt. Gilead	A. Daugherty	T. A. Word, Dothan	40	3	2 75		4 00	50 75	57 50	300	59	T. A. Word, Dothan
Mt. Pleasant	R. C. Deal	J. H. Hargrove, Grimes	211	32	3 15		2 70	102 00	107 85	250	60	A. B. Barbry, Grimes
New Providence		J. S. McAllister, Dothan	61	1	2 50		1 00	50	4 00			
Pilgrim Rest	W. P. Stewart	S. Willoughby, Crosby	58	2	2 00		10 00	90 50	102 50	300	70	W. P. Jordan, Crosby
Pleasant Hill	J. L. Pate	W. W. Mercer, Gordon	42	8	1 85		2 29	51 00	55 14	200		
Pleasant Plains	J. L. Pate	T. A. Gamble, Ashford	75	12	10 00		10 00	56 50	76 50	400		
Pleasant Rest	J. W. Johnson	J. A. Phillips	27		1 15			25 90	27 05	250		
Pleasant Spring	S. T. Spivey	William Powell, Dothan	54	12	25			21 00	21 25	150		
Rehoboth	J. C. Kelley	R. A. Goodwin, Dothan	175	35	2 00		3 60	32 00	37 60	125		
Selma	A. Armstrong	C. B. Register, Taylor	93	15	5 01	$ 5 00	20 00	3 65	33 66	1000		
Union Hill	Z. Deese	D. P. Outlaw, Dothan	97	11	2 00			36 00	38 00	500		
Webb	D. E. Burdeshaw	A. A. Worrell, Webb	68	5	8 50		8 00	61 00	77 50	650	46	

Columbia Association—Concluded.

1	2	3	4	5	6	7	8	9	10	11	12	13
Col. at Ass'n					33 43	15 57	51 00		100 00			
Totals			3301	337	$637 64	$ 20 57	$388 87	3426 91	4473 99	$40250	1179	

Conecuh County Association—No Minutes Published.

Coosa River Association—Moderator, Elder O. P. Bentley, Wilsonville; Clerk, Elder T. M. Calaway, Talladega. Next Session with Munford Church, Sept. 12, 1906.

1	2	3	4	5	6	7	8	9	10	11	12	13
Alpine	R. A. Kidd	J. J. Sawyer, Alpine	50		$ 11 75	$ 3 10	$ 6 05	$126 00	$146 90	$ 1500	61	J. J. Sawyer, Alpine
Antioch	F. G. Mullen	J. A. Wright, Oxford	99	13	2 55	1 00	8 88	92 00	104 43	1000		
Blue Eye	J. W. Haynes	M. D. Jones, Lincoln	129	7	6 00	2 00	2 55	111 00	121 55	400	60	M. D. Jones, Lincoln
Cartersville	F. G. Mullen	J. E. Caldwell, Laniers	46	4	2 00			1 50	3 50	500		
Childersburg	R. A. Kidd	T. S. Smith, Childersburg	83		16 00	4 00	17 00	165 20	202 20	2500	100	F. Moss, Childersburg
Coosa Valley		R. M. Clayton, Easonville	204	5	15 00	3 00	8 26	133 01	159 27	1500	85	T. J. Abbott, Easonville
Cropwell†			35									
Fayetteville	C. J. Bentley	E. E. Watters, Fayetteville	161	19	70 50	10 15	45 17	336 98	462 80	2500	80	J. F. Pope, Fayetteville
Harpersville	O. P. Bentley	J. C. Borum, Harpersville	104		47 97	8 00	10 00	277 08	343 05	800	40	E. V. Caldwell, Harpersville
Hepzibah	T. K. Trotter	C. B. Merkel, Pine View	107		5 50			77 25	82 75	600	75	J. B. Stapp, Renfroe
Ironaton		W. T. Paine, Ironaton	82	3	3 14			12 85	15 99	800	30	
Jenifer†			35									
Lincoln	W. S. Griffin	F. B. Lanier, Lincoln	80	3	3 60	5 00		302 00	310 60	3000	70	A. H. Griffin, Lincoln
Macedonia	A. C. Swindall	T. M. Clinkscales, Vincent, *2	112	2	31 20		12 48	155 50	199 18	1000		
Mt. Ida	J. W. Haynes	J. E. Rainwater, Talladega, *2	92	5	13 00		5 00	93 90	111 90	500	39	J. T. Blair, Talladega, *2
Mt. Sharon	R. A. Kidd	W. H. Neal, Childersburg	126	5	9 75	6 25	5 00	111 25	132 25	800	60	W. H. Neal, Childersburg
Munford	F. G. Mullen	G. C. Wright, Munford	37		1 00			38 00	39 00	1200		
Oak Grove	N. Stevens	W. S. Smith, Talladega, *3	97	3	25		2 37	62 00	64 62	200	35	A. E. Maddox, Talladega, *3
Odena	J. A. Butts	L. A. Harville, Sylcauga	139	42	6 00		1 00	2 00	9 00	300	48	M. Holmes, Sylacauga
Pilgrim Rest	I. A. Barnett	W. Smelley, Rendalia	11	3			3 75	55	4 30	100		
Pleasant Grove	T. K. Trotter	J. W. Ogletree, Talladega, *2	56		4 00		5 00	1 00	10 00	600		
Providence, C. Co.		E. Brumlow, White Cloud	35	1	1 60			1 05	2 65	300		
Providence, S. Co.	B. C. Hughes	M. W. White, Creswell Station	93	2	23		1 57	167 31	169 11	550	60	
Providence, T. Co.	J. H. Pope	W. I. Adams, Talladega, *3	68	1	22 18		5 00	96 84	124 02	500	40	R. F. Brown, Talladega, *3
Refuge	W. F. McCaine	J. A. Poe, Lincoln	130		6 00		8 27	81 00	95 27	500	30	C. Burton, Lincoln

Riverside†			50										
Rocky Mountain	J. L. Ingram	J. D. Hammond, Sycamore	76	12	11 50		5 00	56 15	72 65	500			
Salem	J. W. Haynes	T. W. Ogletree, Eastaboga	64		4 00			1 00	5 00	300			
Seddon†			25										
Sycamore	J. M. McCord		203	17	664 21	25 42	27 15	500 35	1217 13	1500	100	J. E. Goodwin, Sycamore	
Sylacauga	C. J. Bentley	J. W. Langley, Sylycauga	215	18	110 80	66 00	42 00	3722 85	3941 65	5000	140	W. O. Pace, Sylacauga	
Talladega, First		W. S. Hyatt, Talladega	453	3	537 50	85 00	99 14	1579 36	2301 00	15800	425	J. H. Hayden, Talladega	
Talladega, Second	J. H. Pope	V. J. Estes, Talladega	53	15	8 84			40 50	49 34	1000	50		
Tallassahatchie	R. A. Kidd	W. S. Glazener, Alpine	104	2	14 39	15 00	24 34	117 64	171 37	1000	103		
Vincent	C. J. Bentley	C. E. Montgomery, Vincent	210	34	47 59	5 00	11 40	332 42	396 41	1000	96	S. J. Strock, Vincent	
Wilsonville	O. P. Bentley	W. J. Weldon, Wilsonville	174	5	287 60	19 72	39 07	733 76	1080 13	2000	63	W. T. Smith, Wilsonvllle	
Winterboro	I. Windsor	J. B. Russell, Alpine	96		37 20	17 55	19 00	189 50	263 25	1500	61	J. S. Morris, Talladega	
Col. at Ass'n					16 05		25 51		41 56				
Totals			3934	224	2018 90	$276 19	$439 96	9718 80	$12453 85	$51250	1951		

Crenshaw County Association—Moderator, I. F. Helms, Luverne; Clerk, L. A. Killough, Honoraville. Next Session with Salem Church, Nov. 7, 1906.

1	2	3	4	5	6	7	8	9	10	11	12	13
Bethel	R. H. Folmer	J. H. Hough, Goshen	108	11	$ 5 15			$ 80 30	$ 85 45			
Brantley	H. L. Martin	E. Gilchrist, Brantley	96		75 35	$110 00	$ 2 50	357 15	545 00	$ 1500	40	R. M. Wilder, Brantly
Chapel Hill	T. T. Dobbs	T. W. Dobbs, Rutledge	126	5	3 10			9 05	12 15	800	50	W. H. Lee
Cool Spring	C. L. Eiland	J. P. Graham, Elba	8		2 25			75	3 00			
Friendship	T. T. Dobbs	W. R. Eiland, Glenwood	90	6	18 09	5 00	10 00	5 00	38 09	700		
Glenwood	H. L. Martin	G. W. Thompson, Glenwood	35	1	10 00			109 00	119 00	1200	45	W. M. Greene
Luverne	R. A. J. Cumbie	W. C. Sanders, Luverne	97	1			3 00	4 75	7 75	325		M. W. Rushton, Luverne
Mt. Gilead	G. W. Harrison	J. S. Duke, Rose Hill	57	4	2 15	2 50		7 35	12 00	500		
Mt. Ida	C. L. Eiland	O. M. Lanier, Mt. Ida	48	8				1 20	1 20			
Mt. Zion	R. F. Hawkins	J. L. Eiland	76	7	5 50		50	55 95	61 95			
New Harmony	D. M. Eiland	R. B. Patterson, Luverne	40		6 10	2 75		43 50	52 35			
Patesburg		I. L. Mills, Jr., Patesburg	29	4			20 20	92 51	112 71	750	54	Walter Pugh
Pigeon Creek	R. H. Folmer	L. A. Killough, Honoraville	54	4	2 25		1 21	95 40	98 86	400	40	L. A. Killough, Honoraville
Pleasant Home	R. F. Hawkins	T. J. Cowart, Johnson	101	8				4 75	4 75	1000	75	
Rutledge†			20									
Salem	B. P. Floyd	M. H. Dauphin, Dozier	44	1	3 00		11 90	1 00	15 90			
Siloam	R. F. Hawkins	P. C. Wood, Luverne	144	6	3 00		1 21	4 00	8 21	400		
Spring Hill	J. A. Jones	M. P. Williams, Goshen	26		3 00			3 70	6 70	300		

Crenshaw County Association—Concluded.

1	2	3	4	5	6	7	8	9	10	11	12	13
Col. at Ass'n						6 75			6 75			
Totals			1199	66	$138 94	$127 00	$ 50 52	$875 36	1191 82	$ 7875	304	

Cullman Association—Moderator, Elder W. H. Absher, Hanceville, *2; Clerk, W. J. Jackson, Walter. Next Session with Bethsadia Church, Oct. 23, 1906.

1	2	3	4	5	6	7	8	9	10	11	12	13
Bangor	A. J. Creel	W. P. Graves, Bangor	35	4	$ 3 00	$ 11 00	$ 26 58	$151 90	$192 48	$ 300	70	B. R. McNally, Bangor
Beech Grove	T. E. Hayes	N. H. Elliot, Hanceville, *4	113	12	75		1 20	20 45	22 40	150	28	W. H. Edwards
Bethany†			74									
Bethlehem (E)	E. M. Bowerman	J. E. Eagle, Hanceville, *2	36		25	7 15	1 42	8 65	17 47	200		
Bethlehem (W)	T. J. Kelley	W. H. Whisenant, Vinemont, *1	54	5			70	1 00	1 70	300		
Bethsaida	C. A. Owen	W. J. Wilson, Cullman, *1	61	6			5 00	78 20	83 20	400		
Berlin	A. A. Pannell	W. M. Upshaw, Cullman, *3	47		2 00	5 00	15 75	76 00	98 75	500	40	J. D. Goodson, Cullman, *3
Center Grove†			32									
Center Hill	J. T. Whitaker	W. E. Vann, Hanceville, *2	94	6	11 56	1 15	8 25	38 00	58 96	500	43	J. B. Whitaker, Hanceville, *1
Central	G. W. Bragg	F. M. Brooks, Clarkson, *1	21				55	50	1 05			
Cold Spring			55	12			2 15	1 25	3 40			
Concord	J. R. Brown	J. M. Yeager, Baileyton, *4	81	5	6 00		4 40	1 50	11 90	300		
Corinth	J. W. M. White	E. L. Brock, Clifty	21				60	85	1 45	200		
Cullman, First	L. T. Reeves	O. M. Fisher, Cullman	115	27	56 45	113 32		616 79	786 56	2000	135	S. H. Green, Cullman
Duck River	J. T. Whitaker	William Davis, Hanceville, *2	67	1	9 95		3 15	22 63	35 73	300		
Ebenezer	J. D. Tankersley	J. T. Walker, Vinemont	87	6			1 50	2 00	3 50		56	H. T. L. Cato, Vinemont
Emmons†			19				25		25			
Enon	William Bright	G. W. Holmes, Vinemont, *2	39	3	5 00			1 20	6 20			
Etha	J. T. Whitaker	J. B. Kellar, Eva, *1	109	8	8 85		3 20	2 10	14 15	200		
Fairview	C. A. Owen	J. L. Ashley, Hanceville, *3	40	4	6 00			1 30	7 30	200		
Good Hope	W. H. Absher	J. W. Woodall, Hanceville, *4	189	22	17 49		5 83	2 00	25 32	500	79	R. J. Livingston, Logan, *1
Hanceville	A. A. Pannell	M. C. Taylor, Hanceville	10		65	1 15	65	50	2 95			
Harmony	T. J. Kelley	J. G. Hutson, Clarkson, *1	58	5				1 00	1 00	300		
Harmony Grove	G. W. Bragg	W. J. Bridges, Cullman, *5	14					75	75	150		
Holly Pond	S. J. Cox	N. S. Stisher, Holly Pond	194	23	10 10		5 46	77 20	92 76	800	40	W. O. House, Holly Pond
Hopewell	W. J. Briscoe	J. T. Meadows, Hanceville	139	1	1 00				1 00	500	25	G. W. McClann, Hanceville, *4
Logan	T. J. Kelley	W. A. Wright, Logan	42		2 60		65	81	4 06	200		
Missionary Grove	J. D. Tankersley	W. W. Coggin, Vinemont, *1	30		3 75		1 25	17 05	22 05		43	W. W. Coggin, Vinemont, *1

Mountain Grove	W. H. Absher	M. A. Simms, Blountsville	40	8	2 00	-------	2 00	50 77	54 77	300	38	J. W. Dover, Blountsville, *2
Mt. Hope	F. M. Leith	W. H. Harris, Crane Hill	63	5	-------	-------	-------	51 96	51 96	200	60	-------
New Harmony	L. A. Oden	J. T. Noles, Joppa	15	---	-------	-------	-------	50	50	------	---	-------
New Home	S. R. Burson	H. J. Preston, Balleyton	51	---	1 50	-------	-------	75	2 25	------	---	-------
New Hope	T. E. Hayes	Charles Lawyers, Bremen, *1	56	---	1 00	-------	1 00	20 95	22 95	400	---	-------
Pilgrim Rest	J. T. Whitaker	W. T. Murphy, Holly Pond, *1	63	4	7 65	-------	2 63	1 00	11 28	------	---	-------
Pleasant Grove	R. A. Rooker	O. L. Burch, Logan, *1	22	1	-------	-------	-------	50	50	------	---	-------
Ryan's Creek	T. M. Leith	J. H. Harbinson	127	6	3 25	-------	65	1 60	5 50	------	---	-------
Sardis	J. D. Tankersley	John Hancock	50	1	1 20	-------	1 35	28 00	30 55	300	---	-------
Simcoe	G. W. Bragg	J. C. Glasscock, Cullman, *3	39	6	50	-------	1 00	30 02	31 52	500	38	T. M. Dyer
Union	J. C. Thomas	F. A. Hearn, Hanceville, *5	37	---	-------	-------	-------	27 15	27 15	400	---	-------
Welcome	J. R. Brown	W. A. Hendrix, Joppa, *5	37	2	2 25	-------	1 00	17 50	20 75	300	68	J. T. Knap, Joppa, *1
Flint Creek	J. D. Tankersley	W. A. Huie, Vinemont	139	21	3 37	33 40	-------	36 20	72 97	350	---	-------
Bell Springs	-------	-------	---	---	1 00	-------	3 00	95	4 95	------	---	-------
First German	-------	-------	---	---	7 50	-------	2 50	1 00	11 00	------	---	-------
Col. at Ass'n	-------	-------	---	---	15 60	-------	42 31	-------	57 91	------	---	-------
Totals	-------	-------	2615	204	$192 22	$172 17	$145 98	1392 48	1902 85	$10750	763	-------

DeKalb County Association—Moderator, E. Crawford, Antioch; Clerk, Elder C. Y. Culberson, Valley Head. Next Session with Beulah Church, Oct. 16, 1906.

1	2	3	4	5	6	7	8	9	10	11	12	13
Antioch	F. Crawford	I. M. Abercrombie, Saunty Mills	83	6	$ 13 01	-------	$ 5 50	$ 1 10	$ 19 61	------	48	W. S. Murdock, Saunty Mills
Bankhead	A. P. Burgis	R. T. Ellison	50	---	4 50	-------	-------	2 05	6 55	------	80	J. S. Greene
Battelle	G. H. Carr	A. Knighton, Battelle	12	2	4 50	-------	-------	50	5 00	------	---	A. Knighton, Battelle
Beulah	E. Upton	D. C. B. Carroll, Fyffe	67	2	2 25	-------	1 22	75	4 22	------	---	-------
Buron	L. B. Irvin	N. B. Moore, Fort Payne, *2	56	---	8 60	-------	75	1 00	10 35	------	---	-------
Chavies	J. D. Bethun	E. F. Dobbins, Chavis	57	23	6 81	-------	95	85	8 61	------	---	-------
Collinsville	W. A. Parker	T. A. Ventris, Collinsville	190	5	41 07	-------	13 90	1 20	56 17	------	85	N. B. Jones, Collinsville
Corinth	S. C. Richard	M. A. Cook, Section, *1	108	5	25 00	-------	4 95	2 20	32 15	------	---	R. B. Wilbanks
Flat Rock	P. C. Chitwood	L. D. Corley, Portersville	89	---	6 00	-------	2 00	1 05	9 05	------	---	-------
Fort Payne	W. A. Parker	J. P. Stanley, Fort Payne	103	---	32 91	-------	-------	1 00	33 91	------	122	J. P. Stanley, Fort Payne
Friendship (1)	E. Crawford	J. N. Fincher, Dawson, *1	87	---	10 16	-------	1 80	86	12 82	------	55	N. G. Young
Friendship (2)	T. R. Hulsey	C. B. Hasten, Sylvania	18	6	1 15	-------	50	1 00	2 65	------	---	-------
Gravel Hill	J. P. Heptinstall	B. B. Killian, Fort Payne	69	3	13 00	-------	-------	1 10	14 10	------	---	-------
Hopewell	E. Crawford	F. B. Hall, Broadway	99	1	10 50	-------	8 50	1 40	20 40	------	57	F. B. Wilbanks

DeKalb County Association—Concluded.

1	2	3	4	5	6	7	8	9	10	11	12	13
Liberty	T. F. McCullough	J. M. Gibbs, Crossville	60	7	1 50		2 00	90	4 40			
Liberty Hill	J. D. Bethun	J. A. Tidmore, Collinsville	63		6 12		7 00	1 00	14 12		40	F. C. Cook
Kynka	J. S. Harton	E. D. Amos, Duck Springs	97	5	3 57		1 10		4 67			
Macedonia	T. F. McCullough	W. H. Pruet, Crossville	85	2	9 00		2 75	1 00	12 75		88	W. H. Pruett, Crossville
Mt. Calvary	Wm. Kelley	W. P. Forsyth, Pendergrass	9	2	5 75		2 50	2 00	10 25			
Mt. Flat	J. J. Clayton	W. G. Roden, Boaz, *2	203	1	6 75		5 15	90	12 80			
Mt. Pleasant	E. Crawford	J. E. Johnson, South Hill	78	4	12 05		50	25	12 80		45	W. B. Eismon
Mt. Tabor	Alex. Allen	J. A. Minia, Fyffe	79		55		50	50	1 55			
Mt. Vernon	T. F. McCullough	J. V. Glazner, Round Mtn, *1	130		2 76		4 50	1 00	8 26		30	J. W. Nance
Mt. Zion	E. K. McKinsey	A. M. Standard, Round Mtn	83	2	1 00		1 19	1 00	3 19			
New Canaan	J. T. Chadwick	M. C. Hicks, Crossville, *3	83		8 00		1 00	1 00	10 00			
New Harmony	G. F. Yancy	J. C. Guest, Junk	105	2	17 95		1 85	1 25	21 05		63	J. C. Guest, Junk
New Home	D. B. White	J. M. Bruce, Albertville, *1	87	1	2 30		1 00	90	4 20			
New Hope (1)	J. J. Clayton	R. E. Burroughs, Crossville, *2	146	7	14 76			1 70	16 46			
New Hope (2)	S. Sparks	O. W. Pickel, Dutton	42	7	1 00		1 00	1 00	3 00		50	J. B. Pickett
Pisgah	J. T. Chadwick	J. V. Curtis, Fyffe, *1	38	4	8 69		1 00	75	10 44		51	
Pleasant Hill (1)	S. C. Richards	W. N. Plaster, Dutton	53	1	7 10		1 70	60	9 40			
Pleasant Hill (2)	P. C. Chitwood	D. T. Mince, Luna	35	2	4 15		2 00	85	7 00		62	D. T. Nance
Pleasant Valley					3 85		2 42	69	6 96			
Providence	M. F. Owens	J. D. Dalrimple, Collinsville, *2	64		2 00			1 50	3 50			
Ruhama	J.C. Heptinstall	D. L. Baker, Loveless	53	8	3 00		1 65	50	5 15		35	T. G. Harris
Shady Grove	J.C. Heptinstall	B. A. Gregory, Collinsville	27	4	3 00		1 00	50	4 50			
Shiloh	P. C. Chitwood	D. A. Hall, Black Oak	53	9	4 00		3 00	1 10	8 10			
Union Grove (1)	T. R. Hulsey	R. A. Thackerson, Calahan	55	2	1 35		95	50	2 80			E. B. Brown
Union Grove (2)	J. J. Clayton	G. B. Allen, Crossville	109	2	3 20		3 76	1 50	8 46			M. H. Dodd
Union Grove (3)	E.K. McKensey	T. N. Haynes, Section	18				2 25	80	3 05			E. K. McKensey, Round Mtn.
Unity	J. D. Bethun	W. H. Summerhouse, Sylvania	67	1	10 00		30	45	10 75		54	W. H. Summerhouse
Valley Head	G. H. Carr	C. Y. Culberson, Valley Head	35	1	7 40			1 00	8 40			
Col. at Ass'n					20 00		30 76		50 76			
Totals			3045	127	$350 26		$122 90	$ 41 20	$514 36		965	

Elim Association—Moderator, Elder J. T. Fillingin, Bluff Springs, Fla.; Clerk, —— Hubbird, Nokomis, Fla. Next Session with Pine Barron Church, Oct. 17, 1906.

1	2	3	4	5	6	7	8	9	10	11	12	13
Bethsaida	J. E. Holley	G. N. Coker, Local	78	10	$ 38 79		$ 8 57	$123 00	$170 36		50	J. H. Brown, Local
Canoe	E. C. Clayton	J. A. Dobbs, Canoe	91	10	10 50			125 00	135 50		45	J. J. Davison, Canoe
Enon†			62									
Judson		T. W. Ficklin, Atmore	47	5	16 00		3 25	70 00	89 25	$ 100	36	B. F. Carter, Poarch
Holly Grove†			18									
Mar's Hill†			17									
Oak Grove		W. M. Agerton, Pine Barron, Fla.	96									
Perdido	J. T. Fillingim	W. H. Harvard, Perdido	102		19 90			79 55	79 55	525	88	A. L. Hall, Atmore
Pine Barron	J. T. Fillingim	B. H. Bryers, Atmore	86		12 25			82 00	101 90		52	Lewis Thomley, Perdido
Pine Grove	A. M. Lowrey	G. B. Hare, Bay Minette	80	1	6 05			80 50	92 75		48	J. W. Godwin, Atmore
Pineview†			22					41 77	47 82		45	G. B. Hare, Bay Minette
Pineville	A. M. Lowrey	W. B. Hubbard, Nokomis	22	2	47 50							
Pleasant Hill		G. M. Gentry, Bluff Springs, Fla.	82	9	8 81			3 75	51 25		34	W. B. Hubbard, Nokomis
Powellton		B. F. Coker, Roberts	37		21 65		6 50	11 00	19 81		52	G. M. Gentry, Bluff Spgs., Fla.
Ray's Chapel	J. Fillingim	J. W. Brewton, McDavid, Fla.	44		8 27			87 00	115 15		25	T. J. Coker, Roberts, Fla.
Traveler's Rest	J. E. Holley	R. M. Noles, Flomaton	40	8				64 90	73 17	250	49	R. J. Bowman, McDavid, Fla.
Sardis	J. E. Holley	B. Miles, Wawbeck	86	1	16 67		10 00	62 00	62 00	700	20	R. M. Noles, Flomaton
Wynns	J. L. Bryars	M. O. Underwood, Samora	20					142 09	168 76			B. Miles, Wawbeck
Col. at Ass'n					20 00		9 45	75 00	75 00			
								29 45	29 45			
Totals			1030	46	$226 39		$ 37 77	1047 72	1311 72	$ 1575	544	

Escambia County Association—Moderator, M. F. Brooks, Brewton; Clerk, L. F. Knowles, Flomaton. Next Session with Catawba Springs Church, Oct. 26, 1906.

1	2	3	4	5	6	7	8	9	10	11	12	13
Atmore	G. W. McRae	L. G. Beatty, Atmore	144	4	$ 42 00		$ 71 68	$801 76	$915 44	$ 2500	93	W. W. Lowrey, Atmore
Bethel		J. C. Galley, Robinsonville	65		10 00		5 00	611 50	626 50	600		
Brewton	M. W. Gordon	J. T. Boyd, Brewton	210	2	351 50	$108 86	107 91	5002 01	5570 28	12000	110	M. F. Brooks, Brewton
Catawba Springs	W. H. Hearn	T. J. Godwin, Pollard	73	6	3 41		16 94	81 46	101 81	700	60	W. J. Jackson, Herrington
Century	G. W. McRae	L. N. Strickland, Century, Fla.	46	11	65			234 90	235 55	1000	22	J. L. Hurey, Century, Fla.
Elim	J. E. Deer	L. B. Parker, McLellan	178	1	14 00		10 00	144 25	168 25	1000	75	L. B. Murphy, Roberts
Flomaton	J. S. Lambert	T. A. Bedgood, Flomaton	111		38 26	60 99	17 77	254 14	371 16	1500	50	W. J. Bryan, Floamaton
Little Escambia	A. S. J. Countryman	A. J. Knowles, Flomaton	53					121 50	121 50	500	40	L. F. Knowles, Flomaton

Escambia County Association—Concluded.

1	2	3	4	5	6	7	8	9	10	11	12	13
Magnolia	G. W. Roley	E. M. Jordan, Sardine	129	19				90 73	90 73	300	74	Noah Jordan, Sardine
Point Pleasant	I. L. Taylor	M. C. Pittman, Brewton	45		15 62		13 35	121 11	150 08	300	73	Allen Pittman, Brewton
Pollard		E. J. Landt, Pollard	46	12	26 64	17 72	7 09	378 75	430 20	1000	72	J. D. Owens, Sr., Pollard
Wallace	I. L. Taylor	C. M. Sheffield, Wallace	24		11 15		2 25	99 20	112 60			
Col. at Ass'n					10 00		8 50	16 50	35 00			
Totals			1124	55	$523 23	$187 57	$260 49	7957 81	8929 10	$21400	669	

Etowah Association—Moderator, George D. Motley, Gadsden; Clerk, A. H. Barnes, Gadsden. Next Session with Cave Springs Church, Sept. 29, 1906.

1	2	3	4	5	6	7	8	9	10	11	12	13
Altoona	D. D. Head	B. W. Revis, Altoona	40	11	$ 13 95	$ 1 30	$ 3 46	$141 50	$160 21		107	B. H. Ellison, Altoona
Antioch	J. M. Solley	J. M. West, Steele	90	2	4 00			501 25	505 25	$ 500	75	W. M. Shaw, Steele
Attalla	A. J. Johnson	C. G. Childers, Attalla	181	23	108 14	46 00	20 05	3129 17	3303 36	4600	118	S. G. Gillum, Attalla
Bethany	J. B. Keown	A. L. Gilliland, Attalla, *1	109	9	8 40		55	107 67	116 62	500	65	R. Roebuck, Attalla, *1
Bristoe's Creek	W. J. Nash	H. H. Russell, Aurora	25		56		4 00	1 43	5 99			
Cave Springs			48	3	1 10		1 00	75	2 85		70	
Cedar Bend			33				1 50	55	2 05			
Center	B. F. Smith	T. C. Wright, Gadsden, *4	73					1 00	1 00	300		
Dwight	J. W. Dunaway	J. A. Archer, Alabama City	165	20	45 00	112 00	10 00	1205 00	1372 00	2500	100	
Fairview	T. P. Hill	G. H. Bearden, Alabama City	104	2				1 10	1 10		30	H. M. Sauls, Alabama City
Friendship	J. T. Chadwick	J. T. McCoy, Gadsden, *4	81	9	2 50		2 50	10 00	15 00		42	W. J. Cunningham
Gadsden, First	J. G. Dickinson	L. Whorton, Gadsden	376	9	511 35	930 00	76 03	2299 41	3816 79	18000	247	W. T. Murphree, Gadsden
Gadsden, East	W. W. Wester	W. R. Sizemore, East Gadsden	92	19	8 03			226 12	234 15	800	80	W. P. Sears, East Gadsden
Gadsden, Second	J. W. Dunaway		119	5	37 87			407 99	445 86	2500	120	
Glencoe	J. C. Walden	M. E. Sims, Glencoe	108	1	13 79	4 72		27 32	45 83			J. E. Abel, Glencoe
Greenwood	E. P. Reed	H. W. Sauls, Keener	52		75		50	75	2 00			
Liberty	H. W. Roberts	F. Ford, Gadsden, *2	105		42 00		10 00	120 00	172 00	1000	50	J. R. Barnes, Hoke's Bluff
Macedonia	J. M. Solley	A. B. McKinnon, Gadsden, *3	58		9 02		2 35	75 85	87 22	500	35	J. E. Williams, Gadsden, *3
Mt. Carmel	J. P. Heptinstall	J. L. Jones, Gadsden	146	16	3 00			76 00	79 00	1500	65	J. R. Lafoy, Gadsden
Pilgrim Rest	J. E. Smith	W. P. Archer, Gadsden, *1	197	7	16 95			101 25	118 20	500		O. B. Mirick, Gadsden, *1
Pleasant Hill			31	4	75		25	50	1 50			
Pleasant Valley	D. H. Wright	I. Hood, Gadsden	29		2 50			50	3 00	300		
Union (1)	H. G. B. Bynum	W. C. Stephens, Keener	93		14 60			81 30	95 90	1000	37	T. C. Galloway, Keener
Union (2)	W. A. Alexander	J. A. Gallant, Gallant	85	8	11 26			36 85	48 11	450		

Walnut Grove	A. J. Johnson	J. T. Campbell, Walnut Grove	146	3	22 55	9 31	3 30	204 42	239 58	1500	85	H. M. Cornelius, Walnut Grove
White's Chapel	E. W. Braddy		44	3				1 25	1 25		30	J. C. Bachelor, Gadsden, *3
White's Spring	T. R. Sansom	Miss M. Kirby, Gadsden, *4	80	10	4 00			31 50	35 50		60	C. E. Sutherlin, Gadsden, *4
Col. at Ass'n					16 00		22 39		38 39			
Totals			2710	164	$898 07	1103 33	$157 88	8990 43	$10149 71	$36450	1416	

Eufaula Association—Moderator, G. L. Comer, Eufaula; Clerk, J. T. Watkins, Clayton. Next Session with Louisville Church, Oct. 24, 1906.

1	2	3	4	5	6	7	8	9	10	11	12	13
Bethlehem	J. H. Bush	J. G. Sinquefield, Clayton	77	4	$ 17 27	$ 10 00	$ 7 50	$105 00	$139 77	$ 300		
Clayton	J. V. Dickinson	A. S. Borders, Clayton	171	5	106 40			198 10	304 50	3000	140	B. Davie, Clayton
Clio	R. A. J. Cumble	W. G. Hunt, Clio	59	16	3 33			96 92	100 25	1000	38	A. Dillard, Clio
Eufaula, First	M. B. Wharton	C. M. Gamage, Eufaula	423	4	192 15	299 25	174 49	3289 93	3955 82	28000	150	A. A. Couric, Eufaula
Eufaula, South Side	J. A. Seay	S. Hartman, Eufaula	56			4 00	16 00	125 90	145 90	500	60	D. F. Barkman, Eufaula
Evergreen	J. A. Seay	C. B. Frazier, Clayton	62	1	4 05		11 00	3 00	18 05	300	29	J. C. Frazier, Clayton
Louisville	J. M. Green	R. E. Flournoy, Louisville	106	11	72 60	47 50	30 75	252 00	402 85	1500	60	M. N. McEachern, Louisville
Midway	N. C. Underwood	W. J. Cowart, Midway	165	1	455 93		49 00	511 15	1016 08	3000	100	W. J. Cowart, Midway
Mt. Andrew	N. C. Underwood	J. J. S. Willis, Mt. Andrew	85		68 03		20 00	152 29	240 32	400	27	J. J. S. Willis, Mt. Andrew
Old Mt. Zion†			88									
Pea Creek	J. A. Seay	J. A. Miles, Louisville	39	2	15 00	2 00	9 00	1 15	27 15	250	36	J. M. Clark, Clayton
Pleasant Grove	J. A. Seay	W. H. Spires, Clayton	73	7	18 50		20 00	6 20	44 70	400	40	E. W. Spires, Clayton
Pleasant Plains	J. H. Bush	J. T. Watkins, Clayton	35	3	26 83		12 80	117 60	157 23	1000		
Prospect	J. M. Green	J. D. Andrews, Louisville	155	3	20 25		12 70	2 00	34 95	1000		
Ramah	J. H. Bush	B. F. Gary, Vaughn	52	3	51 15	6 30	20 00	137 00	214 45	900	22	M. L. Vaughn, Vaughn
Three Notch	J. H. Bush	Leo Cox, Three Notch	57	14	33 80	4 00	21 35	137 50	196 65	500	25	Earle Thornton, Three Notch
Union	J. H. Bush	D. D. McDonald, Clayton	58		5 00		5 00	21 88	31 88	300		
Col. at Ass'n					141 33		39 62		180 95			
Totals			1761	74	$ 1231 62	$373 05	$449 21	5157 62	$ 7211 50	$42350		

Geneva Association—Moderator, Elder J. F. Register, Geneva; Clerk, W. L. Chancey, Black. Next Session with Geneva Church, Nov. 9, 1906.

1	2	3	4	5	6	7	8	9	10	11	12	13
Adoniram	W. W. Falkner	T. W. Carter, Black	120	15	$ 10 15		$ 2 45	$ 12 10	$ 24 70	$ 600	72	W. L. Chancey, Black
Antioch	N. J. Peters	B. W. Gallaway, Hartford	61	3	3 00		5 75	18 50	27 25	400	57	
Bellwood†			27									
Christian Home	J. C. Kelley	J. M. Davis, Slocumb	42	1	1 25		2 60	1 00	4 85			

Geneva Association—Concluded.

1	2	3	4	5	6	7	8	9	10	11	12	13
Coffee Springs	S.D.McCormick	J. A. Thornton, Coffee Springs	65	---	9 51	4 15	5 38	126 25	145 29	600	54	R. A. Mosely, Coffee Springs
Eden	S.D.McCormick	C. A. Noblin, Geneva, *1	124	3	3 15	3 70	5 45	1 50	13 80	300	----	----------
El Bethel	S.D.McCormick	R. H. Foxhall, Coffee Springs	66	---	21 60	-------	-------	77 51	99 11	1000	46	B. J. Austin, Coffee Springs
Fellowship	P. L. Mosely	J. B. Manly, Hartford, *4	77	4	2 32	2 80	7 50	69 50	82 12	500	----	----------
Friendship	S.D.McCormick	A. P. Flemming, Costilla	133	8	48 86	5 00	8 64	7 00	69 50	750	55	C. G. Bullock, Geneva, *1
Geneva	T. O. Rees	J. M. Mosely, Geneva	166	1	61 00	10 00	34 00	579 23	684 23	8000	100	John Draugh; Geneva
Hartford	P. L. Mosely	W. L. Metcalf, Hartford	129	1	44 57	5 00	55 17	276 75	381 49	------	----	W. C. Whitt, Hartford
Highnote	H. A. Guinn	B. F. Armstrong, Highnote	39	5	-------	37 50	-------	76 25	113 75	700	50	J. A. Pate, Highnote
Leonice	J. F. Register	T. R. McDonald, Dady, Fla.	101	12	8 50	3 50	-------	111 00	123 00	200	60	Miss Nora Nelson, Dady, Fla.
Midway	N. J. Peters	J. D. Jenkins, Geneva	19	---	5 00	-------	-------	33 25	38 25	300	----	----------
Mt. Erial	J. B. Deshazo	D. W. Tew, Esto, Fla.	45	10	3 61	-------	2 25	1 00	6 86	------	----	----------
New Hope	H. A. Guin	J. E. Dancy, Pitts, Fla.	57	---	10 00	-------	-------	26 00	36 00	500	46	A. J. Owens, Pitts, Fla.
New Teamon	S. Williford	T. M. Dew, Slocumb	108	8	2 83	-------	1 42	1 00	5 25	------	94	D. M. Phillips, Slocumb
Pleasant Hill	—— Barnes	J. G. Lewis, Slocumb	31	---	4 00	-------	1 00	39 35	44 35	500	----	----------
Pilgrim Rest	W. H. F. Smith	J. G. B. Clark, Slocumb	114	6	65	1 00	20 15	1 20	23 00	450	----	----------
Pilgrim Home	T. M. Fleming	J. A. Draughon, Newton	122	29	7 00	-------	4 10	71 15	82 25	500	----	----------
Slocomb	W. W. Faulkner	----------	93	7	45 10	-------	-------	267 85	312 95	2000	----	A. W. Bean, Slocomb
Shiloh	J. W. Griffith	S. J. Dean, Slocomb	118	14	6 12	-------	1 25	65 40	72 77	600	----	----------
Union	S. Williford	E. Harris, Slocomb	71	4	2 50	-------	5 75	36 25	44 50	300	----	----------
Col. at Ass'n	----------	----------	----	---	25 55	-------	28 15	-------	53 70	------	----	----------
Totals	----------	----------	1928	131	$326 27	$ 72 65	$191 01	1899 04	2488 97	$18200	634	----------

Gilliam Springs Association—Moderator, Elder M. K. Taylor, Arab; Clerk, R. J. Riddle, Arab. Next Session with Shoal Creek Church, Oct. 19, 1906.

1	2	3	4	5	6	7	8	9	10	11	12	13
Bethlehem	J. A. Blankenship	J. H. Brooks, Lacey Spring	78	---	$ 2 35	$ 2 35	-------	$ 1 00	$ 5 70	$ 400	----	----------
Corinth	A. A. Pannel	J. T. King, Bailyton, *3	99	13	5 00	16 65	3 75	301 15	326 55	300	----	----------
Eva	P. J. Corley	J. W. Parker, Talkville, *1	14	---	2 00	-------	1 50	25 50	29 00	------	----	----------
Gilliam	J. E. Canon	C. P. Carter, Joppa, *3	62	2	5 25	7 50	6 00	47 05	65 80	500	40	----------
Hopewell	T. J. Weaver	H. J. Phillips, Joppa, *2	101	---	17 00	-------	2 50	90	20 40	500	70	----------
Mt. Carmel	J. W. H. Kennedy	J. R. Mason, Warrenton	78	4	1 10	6 90	1 50	1 00	11 10	400	50	----------
Mt. Tabor	----------	A. B. Black, Briscoe	84	---	1 00	-------	-------	1 00	2 00	200	----	----------
New Friendship	J. E. Canon	J. B. Davidson, Union Grove, *1	68	---	4 02	-------	1 25	36 95	42 22	400	----	----------
New Salem	T. J. Weaver	J. A. Briscoe, Center Grove	62	1	4 00	-------	1 00	8 75	13 75	300	50	M. W. Ratliff, Center Grove

New Canaan (M.Co.)	J. W. Bowling	W. F. Cryar, Wolf	42	5	75		25	2 50	3 50		38	W. F. Cryar, Wolf
New Canaan (C.Co.)	J. W. H. Kennedy	A. J. Skelton, Joppa, *2	100	8	4 65	3 50	70	308 15	317 00	300	70	L. H. Thompkins, Joppa, *2
Rescue	Sam'l Ditto	Drew King, Getup	10	2	60			38 75	39 35			
Roswell	W. O. Pernell	W. A. Teague, Summit	57	17	3 34			65 75	69 09			
Ruth	J. E. Bagwell	J. S. Briscoe, Joppa, *3	79	16	9 25		2 00	25 90	37 15			
Shoal Creek	M. K. Taylor	D. C. Sword, Arab	207	32	12 50		3 92	401 65	418 07	400	60	W. M. Pate, Arab, *1
Union Grove (M Co.)	L. Smallwood	J. G. Yancy, Getup	69	2		8 00	1 20	45 00	54 20	400	35	J. E. Ditto, Getup
Union Grove	M. K. Taylor	J. O. Johnson, Union Grove	202	19	8 36	4 50	4 00	21 18	38 04	500	50	J. O. Johnson, Union Grove
Warrior Creek	J. E. Canon	R. B. Maze, Joppa, *2	16	2	3 70		90	50	5 10			
Col. at Ass'n					8 08		7 50	3 70	19 28			
Totals			1428	123	$ 93 55	$ 49 40	$ 37 97	1336 38	1517 30	$ 4600	463	

Harmony Grove Association—Moderator, Elder A. N. Reeves, Eldridge; Clerk, E. B. Guin, Guin. Next Session with Leroy Church, Oct. 19, 1906.

1	2	3	4	5	6	7	8	9	10	11	12	13
Blanchard	R. W. Clark	J. B. Sisson, Barnesville	28	7				$ 3 00	$ 3 00	$ 25		
Brilliant	D.W. Dickinson	R. F. Hill, Brilliant	33		$ 17 00		$ 35 14	59 56	111 70		64	W. N. Autrey, Brilliant
Carbon Hill, 2d†			64					45	45			
Camp's Chapel	A. J. Mays	J. R. Irvin, Itasca	13					75	75			
Eldridge	A. N. Reeves	C. C. Kelley, Eldridge	93	2	25 00	$ 1 50	7 50	10 31	44 31		31	W. T. Colburn, Eldridge
Fern Springs	J. W. Rogers	R. Colburn, Eldridge	40	4				1 60	1 60	150		
Guin	A. N. Reeves	E. B. Guin, Guin	109		19 76	11 00	29 15	112 00	171 91	500	50	John Morris, Guin
Hamilton	A. N. Reeves	J. T. Johnson, Hamilton	58	15	51 33	59 44	25 00	126 28	262 05	800	90	J. E. Johnson, Hamilton
Harmony Grove	D.W. Dickinson	W. L. Bowling, Winfield	122	11				2 60	2 60	300		
Hopewell†			22									
Kansas	A. N. Reeves	W. S. Sparks, Kansas	103	4	25 25		43 00	275 13	343 38	750	40	W. S. Sparks, Kansas
New Hope	J. A. Trim	A. H. Franks, Winfield	55	1	5 00			1 50	6 50	150		
New River	J. A. Trim	W. M. Woodward, Dry Creek	63		2 00			1 50	3 50			
Pleasant Grove	A. B. Batson	W. B. Kitchens, Cole Bluff	117					1 90	1 90			
Salem		G. W. Abbott, Crews	28				3 00	3 50	6 50	400	36	G. W. Abbott, Crews
Siloam	W. F. Gilpin	J. E. Berryhill, Winfield, *2	16	1	2 00			1 50	3 50			
Union	D.W. Dickinson	C. E. Cason, Guin	39		12 91	4 30	8 98	86 32	112 51	700	49	Elder I. Estill, Guin
Winfield	O. C. Miller	W. J. Trull, Winfield	122	7	25 00	65 00	21 00	3 00	114 00	700	60	R. K. Shirley, Winfield
Col. at Ass'n					13 00		11 62		24 62			
Totals			1125	52	$198 25	$141 24	$184 39	$690 90	1214 78	$ 4475	420	

Harris Association—Moderator, Elder W. T. Foster, Seale; Clerk, F. M. Flanigan, Phœnix. Next Session with First Church, Phoenix, Oct. 30, 1906.

1	2	3	4	5	6	7	8	9	10	11	12	13
Concord	F. L. Wimberly	R. W. Dixon, Salem	54	4	$ 16 50	$ 2 00	$ 2 00	$ 1 05	$ 21 55	$ 600	15	W. T. Gilbert, Panstone
Crawford	F. L. Wimberly	W. G. Dudley, Crawford	92	3	27 75	-------	60 50	143 80	232 05	500	----	----------
Girard	B. S. Railey	J. C. Knowles, Girard	208	14	115 90	119 59	102 35	1082 80	1420 64	4000	150	F. L. Knowls, Girard
Good Hope	W. T. Foster	J. I. Williamson, Heard	33	---	32 52	-------	4 00	3 75	40 27	800	25	J. W. Torbet, Uchee
Hatchechubbee	W. T. Foster	J. W. Dixon, Hatchechubbee	62	6	57 82	7 39	10 00	191 50	266 71	1500	35	R. S. Buck, Hatchechubbee
Hurtsboro	A. S. Brannon	P. A. Crawford, Hurtsboro	66	1	7 20	25 00	37 15	213 25	282 60	1000	40	Dr. M. K. Long, Hurtsboro
Hyram	W. T. Foster	M. A. Bush, Hatchechubbee	63	12	42 55	2 00	10 00	203 45	258 00	512	----	----------
Ladonia	L. W. Mann	C. A. Shell, Girard	43	---	4 50	-------	6 00	56 25	66 75	650	30	J. S. Harden, Girard
Mt. Lebanon	F. W. Williams	W. M. Land, Cottonton	123	1	20 80	-------	15 00	328 00	363 80	800	25	H. L. West, Cottonton
Oswitchie	N. C. Underwood	Mrs. A. L. Harris, Ft. Mitchell	74	3	270 67	1 00	58 00	326 55	656 22	1000	30	Mrs. A. R. Allen, Fort Mitchell
Phœnix, First	J. W. Malone	M. Smith, Phœnix	510	16	83 05	59 93	42 24	1114 07	1299 29	3000	120	W. L. Conway, Phœnix
Phœnix, W. Side	J. H. Wallace	A. M. Childs, Phœnix	398	6	51 50	60 00	65 57	563 87	740 94	3500	150	A. M. Childs, Phœnix
Philadelphia	F. L. Wimberly	S. L. Williams, Smith Station	56	2	9 97	-------	-------	46 50	56 47	600	20	C. Story
Pittsview	G. S. Anderson	A. D. Quarles, Pittsview	27	---	52 90	2 70	8 60	167 00	231 20	1000	20	A. E. Bush, Pittsview
Seale	W. T. Foster	W. H. Chadwick, Seale	43	---	79 82	8 00	1 00	213 50	302 32	2000	48	W. A. Bellamy, Seale
Col. at Ass'n	----------	----------	----	---	22 00	-------	14 49	-------	36 49	------	----	----------
Totals	----------	----------	1852	68	$895 45	$287 61	$436 90	4654 34	6275 30	$19462	----	----------

Judson Association—Moderator, J. B. Ward, Abbeville; Clerk, Elder T. M. Fleming, Abbeville. Next Session with Abbeville Church, Oct. 17, 1906.

1	2	3	4	5	6	7	8	9	10	11	12	13
Abbeville	F. M. Woods	R. W. Miller, Abbeville	168	2	$ 91 50	-------	$ 24 75	2360 63	2476 88	$ 8000	173	J. V. Brown, Abbeville
Adoniram	T. M. Fleming	P. L. Brady, Grayson	41	2	1 00	-------	-------	1 00	2 00	------	----	----------
Bethel	R. B. Lee	J. E. Vinson, Jr., Baker Hill	98	---	5 00	-------	8 25	1 50	14 75	------	----	----------
Bethlehem	W. H. F. Smith	J. C. Kelley, Headland, *4	91	3	1 50	-------	-------	1 00	2 50	------	----	----------
Beulah	W. A. Cumbie	F. F. J. Green, Headland	102	2	9 35	-------	2 00	1 50	12 85	------	----	----------
Center	W. H. F. Smith	F. M. Roney, Newville	92	---	-------	-------	6 00	1 00	7 00	------	----	----------
Christian Grove	R. B. Lee	J. A. Richards, Eufaula, *1	50	2	3 00	-------	5 60	1 00	9 60	------	----	----------
Concord	A. Armstrong	C. J. Kirkland, Headland, *5	108	2	5 00	-------	-------	1 00	6 00	------	----	----------
Fellowship	A. Doughety	D. W. Capps, Capps	56	1	10 00	-------	-------	75	10 75	500	----	----------
Friendship	----------	----------	42	---	5 00	-------	-------	50	5 50	------	----	----------
Headland	W. J. Martin	J. L. Campbell, Headland	220	---	38 95	-------	15 00	2 00	55 95	------	100	J. L. Campbell, Headland
Hebron	J. W. Knowles	E. L. Reagan, Columbia, *3	75	6	-------	-------	3 00	1 50	4 50	------	56	W. H. Killingworth, Headland
Judson†	----------	----------	44	---	-------	-------	-------	-------	-------	------	----	----------

Kinsey	W. P. Stewart	W. B. Jarvis, Kinsey	74	8							50	W. T. Jarvis, Kinsey
Lawrenceville	T. M. Fleming	T. A. Kelley, Abbeville	28		4 00		3 00	1 00	8 00			
Mt. Aerial	R. B. Lee	W. C. Jernigan, Cotton Hill	21		2 50		3 00	35	5 85		50	F. B. Jernigan, Cotton Hill
Oak Grove	J. W. Owens	J. W. Morning, Newville	67		7 00			1 00	8 00			
Old Zion	T. M. Fleming	G. W. Fleming, Abbeville	89	6	13 35		3 00	1 50	17 85			
Pleasant Grove	W. J. Martin	J. W. Capps, Abbeville	199	8	38 50		17 00	1 50	57 00	500		
Sardis	A. Doughety	E. D. Holley, Abbeville	52	1				1 50	1 50			
Shorterville	W. J. Martin	W. F. Mills, Shorterville	186		31 61		6 20	2 00	39 81			
Smyrna	W. H. F. Smith	W. D. Burdeshaw, Dothan	75	18	8 16			75	8 91		40	J. H. Burdeshaw, Dothan
Tolbert	A. Doughety	M. P. Shelly, Headland	109		2 25		1 50	1 00	4 75			
Union Springs	Z. Dees	J. G. Jones, Newville	89		6 25		3 00	1 00	10 25			
New Hope	R. B. Arnold	G. F. Mims, Clopton	141	6	15 00			50	15 50			
Col. at Ass'n					50 05		50 25		100 30			
Totals			2317	67	$348 97		$151 55	2385 48	2886 00	$ 9000	469	

Lauderdale County Association—Moderator, J. H. Ashcraft, Florence; Clerk, Elder J.B. Jones, Florence. Next Session with East Florence Church, August 10, 1906.

1	2	3	4	5	6	7	8	9	10	11	12	13
Anderson	W. W. Legg	John Sewell, Anderson	11		3 00			25	3 25			
Evergreen	O. F. Huckaba	L. Kimbrough, Florence, *2	23	4	$ 8 13	$ 1 00		$222 50	$231 63		49	John Richey
Florence		H. C. Gilbert, Florence	174	9	315 25	10 00	10 00	1540 00	1875 25	$ 5000	85	C. W. Ashcraft, Florence
Florence, East	J. B. Jones	T. P. Aderton, Florence	176	6	77 33	1 00	76 55	690 83	845 71	2800	230	A. D. Bellamy, Florence
Gravelly Springs	O. F. Huckaba	Louise Chandler, Gravelly Spgs	31	5	30 15		19 60	43 95	93 70	750	30	John Hart, Gravelly Springs
Johnson X Roads	R. E. Paulk	D. F. Johnson, Cloverdale	24	2	12 03		12 00	69 49	93 52	125	16	D. F. Johnson, Cloverdale
Killen			14					125 00	125 00	125		
Liberty	R. E. Paulk	J. L. Austin, Threet	90	2	55 00			26 11	81 11	500	68	J. R. Austin, Threet
Mt. Pleasant	R. E. Paulk	J. J. McGee, Killen, *1	64	4	24 25		2 00	264 50	290 75	400		
New Hope	F. G. Posey	D. B. Weems, Center Star	39		14 00			10 30	24 30	300		
Union Grove	F. G. Posey	J. H. McMurtery, Stutts	67	2	16 00			27 07	43 07	600	74	B. F. Johnson
Waterloo†			22		10 02		1 00	1200 00	1211 52	1000		
Col. at Ass'n							12 85		12 85			
Totals			735	34	$565 16	$ 12 00	$134 00	4220 60	4931 66	$11600	552	

Liberty (Central) Association—Moderator, Elder T. B. Sumner, Griffin; Clerk, R. E. Howard, Duncanville. Next Session with Pine Flat Church, Oct. 5, 1906.

1	2	3	4	5	6	7	8	9	10	11	12	13
Mt. Pleasant	T. B. Sumner	W. L. Hester, Moundville	51	---	-------	-------	-------	$ 86 50	$ 86 50	------	60	----------
Oak Grove	----------	----------	31	---	-------	-------	-------	1 00	1 00	------	----	----------
Pine Flat	T. B. Sumner	B. C. Latner, Phipps	47	3	-------	-------	-------	1 00	1 00	------	----	----------
Pleasant Hill	J. W. Loveless	J. T. Johnston, Moundville	91	1	-------	-------	-------	1 50	1 50	------	----	----------
Shady Grove	T. B. Sumner	R. E. Howard, Duncanville	29	---	-------	-------	$ 10 75	29 00	39 75	------	----	----------
Spring Hill	----------	----------	103	---	-------	-------	-------	2 00	2 00	------	----	----------
South Sandy	T. B. Sumner	----------	98	---	-------	-------	-------	99 50	99 50	------	63	----------
Union	J. R. Wiggins	W. T. Hallman, Data	95	---	-------	-------	-------	2 00	2 00	------	----	----------
Col. at Ass'n	----------	----------	----	---	$ 5 00	-------	10 00	-------	15 00	------	----	----------
Totals	----------	----------	545	4	$ 5 00	-------	$ 20 75	$222 50	$248 25	------	123	----------

Liberty (East) Association—Moderator, Elder J. L. Gregory, Dudleyville; Clerk, Elder W. C. Bledsoe, LaFayette. Next Session with Fredonia Church, Oct. 9, 1906.

1	2	3	4	5	6	7	8	9	10	11	12	13
Antioch	W. C. Bledsoe	W. B. Bledsoe, LaFayette	200	6	$ 30 85	$ 8 50	$ 13 45	$ 2 05	$ 54 85	------	50	J. S. Wooddy, Oak Bowery
Beulah	J. P. Shaffer	G. G. Williams, Beulah	122	9	44 82	12 00	44 50	2 00	103 32	------	30	G. G. Williams, Beulah
Bethlehem	P.M. Hammond	J. C. Pitts, Cusseta	73	4	81 13	13 00	54 37	1 56	150 00	------	45	Pope Shank, Glass
Bethel (L)	W. H. Bedell	J. B. Graves, Waverly	28	3	9 00	-------	2 50	1 00	12 50	------	----	----------
Bethel (T)	A. M. Jenkins	James Gregory, Dadeville	48	3	9 00	-------	1 00	1 00	11 00	------	50	James Gregory, Dadeville
Bethel (Ch.)	John P. Shaffer	T. N. Jones, Welsh	160	3	31 56	1 00	9 50	2 50	44 56	------	30	T. N. Jones, Welsh
Camp Hill	J. L. Gregory	J. H. Payne, Camp Hill	150	---	118 79	23 82	16 34	3 00	161 95	------	80	J. H. Payne, Camp Hill
Center	C. J. Burden	T. C. Key, LaFayette	117	5	28 50	-------	19 50	2 00	50 00	------	55	J. W. Foster, LaFayette
County Line	J. L. Gregory	J. C. Tolbert, Dudleyville	196	1	85 71	11 29	25 00	3 00	125 00	------	61	W. G. Jarrell, Fordyce
Cusseta	W. C. Bledsoe	F. K. Middleton, Cusseta	69	---	111 99	9 00	9 06	1 50	131 55	------	30	F. R. Middleton, Cusseta
Denson†	----------	----------	34	---	-------	-------	-------	-------	-------	------	----	----------
Dadeville	A. S. Smith	A. M. McIntosh, Dadeville	120	1	124 60	77 50	22 68	3 00	227 78	------	100	G. J. Sorrell, Dadeville
Eagle Creek	J. A. Dunn	W. E. McKissick, Dadeville	150	---	12 32	-------	6 18	1 50	20 00	------	38	A. T. King, Dadeville
Farmville	W. R. Whatley	J. C. Talbot, Opelika	131	---	24 30	1 00	8 00	2 00	35 30	------	30	J. H. Cooper, Opelika
Fellowship	R. F. Stuckey	R. R. Sanders, Buttston	91	3	15 10	-------	5 30	1 50	21 90	------	33	J. W. Dobbs, Buttston
Five Points	J. P. Shaffer	E. S. Fuller, Five Points	16	---	5 90	-------	1 40	50	7 80	------	25	M. L. Cook, Five Points
Fredonia	W. C. Bledsoe	D. A. Magnan, Fredonia	117	11	21 25	11 00	9 50	2 00	43 75	------	50	D. A. Magnan, Fredonia
Friendship	A. W. Langley	J. P. J. Johnson, Melton's Mill	54	1	13 44	-------	6 25	1 25	20 94	------	----	----------

Jackson's Gap	G. L. Bell	R. E. Craddock, Jackson's Gap	80	6	21 20	5 50	1 50	1 80	30 00	------	60	L. Q. C. Stanford, Jackson's Gap
LaFayette	I. G. Murray	A. B. Smith, LaFayette	252	4	257 73	114 57	103 31	3 65	479 26	------	158	N. D. Denson, LaFayette
Langdale	H. J. Holliday	B. H. Quinn, Langdale	170	38	35 00	47 70	5 00	2 00	89 70	------	210	W. L. Beyer, Langdale
Lanett	----------	J. D. Norman, Lanett	301	15	72 60	24 40	20 57	3 00	120 57	------	200	J. D. Norman, Lanett
Lebanon	A. M. Jenkins	J. S. Washburne, Dadeville	45	6	5 56	------	1 66	1 00	8 22	------	30	J. S. Washburn, Dadeville
Mary	W. H. Bedell	W. T. Williams, Mary	24	2	------	------	1 05	75	1 80	------	----	----------
Milltown	J. P. Shaffer	W. M. David, Milltown	178	4	29 00	7 00	11 50	2 50	50 00	------	65	W. M. David, Milltown
Mt. Carmel	G. L. Bell	J. P. McIntosh, Dadeville	78	13	18 96	------	1 00	1 50	21 46	------	56	F. Pless, Dadeville
Mt. Zion	A. M. Jenkins	A. F. Duffey, Denver	33	---	2 50	------	2 50	1 00	6 00	------	30	J. D. Moss, Sykes
New Harmony	J. L. Stough	L. B. Rodgers, Mary	19	---	3 00	------	3 75	75	7 50	------	20	J. W. Jacobs, Camp Hill
Pleasant Ridge	A. M. Jenkins	G. V. McCormack, Dadeville	56	---	8 50	1 00	4 50	1 00	15 00	------	30	B. B. Spain, Dadeville
Providence	C. J. Burden	James Meadors, West Point, Ga.	20	---	13 00	------	2 00	75	15 75	------	----	----------
River View	W. G. Gregory	M. A. Smith, River View	81	6	30 78	------	13 40	1 75	45 93	------	58	M. A. Smith, River View
Rock Spring (C)	J. L. Gregory	W. T. Johnson, Marcoot	248	10	93 41	24 55	43 26	3 50	164 72	------	60	G. W. Newman, LaFayette
Rock Spring (T)	L. W. Nelson	J. W. Boon, Jackson's Gap	55	4	3 80	------	1 00	1 00	5 80	------	25	J. W. Boon, Jackson's Gap
Rocky Mountain	W. A. Robertson	J. M. Kelley, Jackson's Gap	60	---	3 00	------	2 20	1 00	6 20	------	----	----------
Sandy Creek	A. S. Brannon	T. D. Lunsford, Camp Hill	163	8	19 60	1 50	8 00	1 63	30 73	------	50	J. T. Reynolds, Camp Hill
Shiloh	C. J. Burden	S. J. Findley, Milltown	65	1	15 00	------	4 00	1 63	21 63	------	40	J. D. Leverett, Milltown
Waverly	W. C. Bledsoe	L. H. Dawson, Waverly	48	2	14 85	5 00	5 15	1 00	26 00	------	----	J. Pinnell, Waverly
Col. at Ass'n	----------	----------	----	---	------	------	105 70	------	105 70	------	----	----------
Totals	----------	----------	3852	171	1416 75	$489 88	$505 03	$ 62 51	2474 17	------	1829	----------

Liberty (North) Association—Moderator, Elder H. E. Rice, Huntsville; Clerk, W. L. Hilliard, Huntsville, *1. Next Session with Charity Church, Sept. 13, 1906.

1	2	3	4	5	6	7	8	9	10	11	12	13
Antioch	W. E. Wright	Mrs. N. E. Marsh, Mooresville	30	6	$ 5 00	------	$ 12 00	$ 16 50	$ 33 50	$ 100	30	Sam Kay, Swancott
Athens	----------	Miss L. R. Benaugh, Athens	67	---	37 25	$ 5 00	5 94	1377 28	1425 47	6000	40	Perry Henderson, Athens
Bethel†	----------	----------	32	---	------	------	------	------	------	------	----	----------
Beulah	Hugh Merrill	C. E. McNeally, Kelley	60	1	3 20	------	2 00	42 50	47 70	300	20	J. W. Freeman, Kelley
Charity, West	Hugh Merrill	G. W. Kay, Elkwood, *2	82	11	------	1 00	2 00	52 90	55 90	300	39	G. W. Kay, Elkwood, *2
Huntsville, First	W. M. Murray	W. J. Humphrey, Huntsville	166	---	146 16	75 65	171 66	1511 61	1905 08	15000	120	J. C. Jones, Huntsville
Huntsville, D Ave	H. E. Rice	W. E. Pettus, Huntsville	223	26	95 11	20 00	29 67	592 02	736 80	1500	195	R. E. Pettus, Huntsville
Huntsville, West	C. T. Culpepper	J. T. Foster, Huntsville	90	19	13 05	------	9 22	101 00	123 27	300	105	J. T. Foster, Huntsville
Huntsville, Merrimack	C. T. Culpepper	W. A. Esslinger, Huntsville	57	12	13 21	------	2 85	120 78	136 84	1300	125	T. W. Prosser, Huntsville
Locust Grove	A. Parker	J. J. Lawler, New Market, *2	138	11	2 50	------	2 50	49 26	54 26	800	45	H. B. Lawler, New Market, *2
Lax	W. T. Cobbs	J. G. Smoot, O'Neal	37	5	------	------	------	88 96	88 96	300	40	G. W. Vasser, Kelley
Madison	W. M. Murray	T. G. Riddle, Madison	28	7	25 00	------	7 66	160 25	192 91	750	38	T. G. Riddle, Madison

Liberty (North) Association—Concluded.

1	2	3	4	5	6	7	8	9	10	11	12	13
Mt. Pisgah	W. T. Cobbs	W. T. McLemark, Cartwright	95	2	-------	3 75	-------	44 70	48 45	640	30	Jim Owens, Cartwright
Mt. Zion	F. M. Yeager	W. L. Hilliard, Huntsville, *1	255	9	24 38	25 00	-------	129 70	179 08	1200	76	W. Y. Vaugh, Huntsville, *1
New Hope	W. T. Cobbs	B. B. Plete, Bell Mina, *1	49	4	-------	-------	2 00	98 37	100 37	500	27	S. S. Hacker, Bell Mina
New Market	-------	-------	36	---	4 50	3 00	5 00	1 50	14 00	------	----	-------
New Zion	-------	J. T. Clift, Madison, *2	43	---	3 00	1 00	2 00	6 50	12 50	400	----	-------
Oakley	R. N. O'Neal	E. A. Walker, Plevna	46	3	-------	-------	5 00	72 10	77 10	800	40	W. R. Honey, Plevna
Piney Grove	F. M. Yeager	G. W. Johnson, Elkmont, *1	158	22	14 23	3 00	2 50	141 45	161 18	600	51	J. W. Johnson, Elkmont, *1
Rice	F. M. Yeager	W. T. Jones, New Market	73	1	15 48	5 00	10 00	147 00	177 48	1100	45	J. A. Fanning, New Market
Round Island	J. I. Stockton	B. H. Glaze, Athens, *2	49	2	10 00	-------	5 00	10 75	25 75	300	----	-------
Ryland	-------	J. M. Lacey, Ryland	33	---	4 00	-------	1 00	1 00	6 00	------	----	-------
Temperance Oak †	-------	-------	63	---	-------	-------	-------	-------	-------	------	----	-------
Union Grove	Hugh Merrill	H. T. Hornbuckle, New Market	54	1	5 40	2 00	2 75	81 60	91 75	800	46	H.F.Hornbuckle, N. Market,*1
Col. at Ass'n	-------	-------	----	---	20 50	-------	22 65	-------	43 15	------	----	-------
Totals	-------	-------	1964	142	$441 97	$144 40	$303 40	4847 73	5737 50	$32990	1112	-------

Lookout Valley Association—Moderator, Elder S. M. Hamick, Sulphur Springs, Ga.; Clerk, G. A. R. Bible, Sulphur Springs, Ga. Meets next with Cloverdale Church, two and one-half miles from Rising Fawn, Ga., August 24, 1906.

Only three churches are in Alabama, having 132 members with two Sunday schools, and an average attendance of 76. They reported $42.30 for missions.

Macedonia Association—Moderator, O. Lyons, ; Clerk, J. J. Massey, State Line, Miss. Next Session with County Line Church, Sept. 22, 1906.

1	2	3	4	5	6	7	8	9	10	11	12	13
Antioch	T. M. Jones	E. D. Waite, Mehaffey	84	---	-------	-------	-------	-------	-------	------	----	-------
County Line	D. G. Roberson	J. W. Turner, Buckatuma, Miss.	70	9	-------	-------	-------	-------	-------	------	----	-------
Fair Hope	J. W. Baxter	A. L. James, Fruitdale	54	6	-------	-------	-------	-------	-------	------	----	-------
Johnson's Creek	D. G. Roberson	J. J. Massey, State Line, Miss.	45	---	-------	-------	-------	-------	-------	------	----	-------
Macedonia	A. H. Moorman	J. D. Givens, Fruitdale	21	4	-------	-------	-------	-------	-------	------	----	-------
Oak Grove	J. H. Mackey	J. W. Coaker, Fruitdale	38	1	-------	-------	-------	-------	-------	------	----	-------
Pine Level	A. J. Easley	J. T. Anderson, Rutan	20	---	-------	-------	-------	-------	-------	------	----	-------
Pilgrim Rest	A. J. Easley	Elor Deram, Echo	21	5	-------	-------	-------	-------	-------	------	----	-------
Pleasant Hill	J. W. Baxter	C. W. Brewer, Fruitdale	15	---	-------	-------	-------	-------	-------	------	----	-------
Washington	J. M. Stringer	J. G. Thomas, Hawthorne	38	5	-------	-------	-------	-------	-------	------	----	-------
Zion's Rest	T. M. Jones	J. L. Pugh, Denham, Miss.	34	---	-------	-------	-------	-------	-------	------	----	-------
Totals	-------	-------	440	30	-------	-------	-------	-------	$ 44 83	------	----	-------

Marshall Association—Moderator, Elder W. A. Parker, Albertville; Clerk, C. O. Thompson, Albertville, *3. Next Session with High Point Church, Oct. 23, 1906.

1	2	3	4	5	6	7	8	9	10	11	12	13
Albertville	J. R. Stodghill	C. L. Hearn, Albertville	174	3	$ 64 75	$ 20 01	$100 21	$912 13	1097 10	$ 3400	146	J. D. Fletcher, Albertville
Bethany	M. T. Owen	W. T. Bobo, Boaz, *6	84	5	15		7 30	36 05	43 50		48	J. R. Bradberry, Horton
Bethsaida	I.M. Thompson	J. W. Smith, Boaz, *2	40	1	2 70		60	75	4 05	300	54	J. W. Lester, Boaz, *5
Beulah	J. J. Clayton	T. J. Ray, Albertville, *1	183	2	6 70		8 55	77 25	92 50	700	90	J. L. Sanders, Albertville, *1
Boaz		E. P. Word, Boaz	117	1	45 31	14 36	17 20	477 75	554 62	1175	126	J. P. Gillespie, Boaz
Clear Spring	J. E. Bagwell	J. H. Martin, Sidney	92		1 00		10 30	25 75	37 05	300		
Concord	J. E. Lowrey	W. E. Avery, Reedbrake, *1	87	8	6 28			1 00	7 28	300	75	W. E. Avery, Reedbrake, *1
Happy Home	W. H. Johnson	T. J. Patterson, Guntersville	114	15	4 55	35	6 85	60 00	71 75	220	56	W. P. McClendon, Guntersville
High Point	W. K. Taylor	C. M. Lee, Albertville, *3	125	21	8 00		11 62	133 50	153 12	500	125	J. W. Vaugh, Albertville, *3
Liberty Hill	W. H. Johnson	J. D. Collier, Horton, *1	66	3	2 35		1 00	21 70	25 05			
Mt. Hebron	W. Y. Adams	C. T. Jones, Boaz, *4	93	6	6 00		6 00	52 70	64 70	400		
Mt. Olive	A. J. Cagle	W. T. Mahan, Albertville, *6	90	3	70		5 88	29 10	35 68	250	50	C. T. Norton, Albertville, *6
Mt. Vernon	H. G. B. Bynum	L. O. Cox, Boaz	247	4	22 70		22 41	62 00	107 11	500	60	James Creel, Boaz
Mt. Zion		P. G. Broadwell, Boaz, *2	102					7 20	7 20			
New Macedonia	E. Upton	L. R. Mayo, Boaz, *5	48		3 25		50	1 21	4 96			
Oak Grove	J. G. Horton	W. J. West, Albertville	30	9	1 15		1 15	20 05	22 35	250		
Phillippi	H. M. Nipper	L. W. Williams, Mountainboro	28		6 13		1 00	8 92	16 05	300	30	
Pleasant Grove	H. M. Nipper	A. B. Casey, Albertville, *6	84	16	9 08		7 25	25 57	41 90	300	70	Wm. Sampson, Albertville, *6
Pleasant Hill (E)	J. M. Brown	Miss Minnie Mathis	25		50			80	1 30	200		
Pleasant Hill (B)	W.A. Alexander	J. P. Griffin, Bright Star	34	4	50		50	50	1 50	150	30	W. Robins, Bright Star
Rehobeth	W. H. Johnson	A. M. Smith, Guntersville	66	7	4 00		1 25	1 00	6 25			
Rock Spring	H. M. Nipper	J. W. Hughes, Albertville, *3	134	7	38 45		11 50	71 95	121 90		69	W. C. Goodwin, Albertville, *3
Sardis	J. E. Lowrey	W. H. Dunn, Boaz, *5	109	10	11 02		4 68	837 73	853 43	800	93	J. M. Gaines, Mountainboro
Shiloh	W. P. Groover	R. L. Hill, Boaz, *4	56	5	1 50		1 00	75	3 25	500	105	W. M. Whorton, Boaz, *4
Shady Grove	S. F. Reed	S. R. Dance, Mountainboro	81		3 65		8 05	28 60	40 30	300		
Union	H.G.B. Bynum	C. D. Gains, Albertville	148	7	14 95		19 35	129 50	163 80	300	69	W. A. J. Matthews, Albertville, *2
Union Grove	I.M. Thompson	E. Cobb, Albertville, *1	97		2 60		4 00	42 40	49 00	350	50	A. J. Mathis, Albertville
Whitesville	J. E. Lowrey	H. F. Bynum, Boaz, *4	73	11	4 70		4 00	6 00	14 70	300	29	G. Mitchell, Boaz, *3
Col. at Ass'n					10 27		26 89		37 16			
Totals			2627	148	$282 94	$ 34 72	$289 04	3071 86	3678 56	$11795	1375	

Mineral Springs Association—Moderator, Elder B. F. Hughes, Morris, *2; Clerk, James M. Creel, Morris, *2. Next Session with Mt. Pisgah Church, Sept. 14. 1906.

1	2	3	4	5	6	7	8	9	10	11	12	13
Antioch	J. A. Moncrief	J. H. Wood, Ono	41	---	$ 4 60	-------	$ 0 75	$ 56 87	$ 62 22	$ 200	----	----------
Cardiff	W.T.Westbrook	M. E. Westbrook, Cardiff	11	4	7 80	-------	-------	26 55	34 35	190	----	----------
Chalybeate Sp'gs	J. A. Moncrief	J. I. Kimmons, Birmingham, *7	88	11	------	-------	10 00	104 50	114 50	550	45	J. G. Connell, Birmingham, *7
Enon	B. F. Hughes	L. Little, Morris	76	1	1 85	-------	-------	13 75	15 60	400	40	M. P. Rogers, Morris
Liberty	B. F. Hughes	J. M. Creel, Morris, *2	121	7	22 71	-------	5 00	37 15	64 86	500	35	G. W. Wilder, Morris, *2
Littleton	J. E. Cox	A. A. Matthews, Littleton	19	---	1 55	-------	2 00	2 00	5 55	200	40	J. I. Odom, Littleton
Mineral Springs	B. F. Hughes	R. A. Hodges, Watson	131	26	-------	-------	-------	67 15	67 15	600	----	----------
Mt. Olive	B. F. Hughes	G. A. Sloan, Morris, *1	44	10	6 75	-------	-------	45 75	52 50	------	----	Prof. Fricks, Morris, *1
Mt. Pisgah	G. W. Redd	R. Gunter, Brookside	87	14	12 52	-------	4 35	71 00	87 87	800	96	J. W. S. Wolf, Brookside
Sardis	W. J. McCrary	J. G. Reed, Morris, *1	54	2	-------	-------	-------	1 25	1 25	------	----	----------
Watts' Union	Thomas Carr	J. L. Jolly, Warrior	65	2	-------	-------	-------	71 75	71 75	500	58	J. W. Curl, Seloca
Col. at Ass'n	----------	----------	----	---	20 46	$ 8 00	23 51	7 40	59 37	------	----	----------
Totals	----------	----------	737	77	$ 78 24	$ 8 00	$ 45 61	$505 12	$636 90	$ 3940	314	----------

Mobile Association—Moderator, W. A. Alexander, Mobile; Clerk, (Moved Away). Next Session with Vinegar Bend Church, Oct. 9, 1906.

1	2	3	4	5	6	7	8	9	10	11	12	13
Barkerville	J. M. Hall	W. A. Lockler, Prichard	36	4	-------	-------	-------	-------	-------	$ 200	40	W. A. Lockler, Pritchard
Barnwell	J. D. Wilkes	William Churchill, Barnwell	32	---	$ 13 25	$ 2 15	-------	$ 43 75	$ 59 15	------	44	John Lamar, Barnwell
Bay Minette	J. M. Kalin	J. D. Byrne, Bay Minette	111	6	27 20	7 38	$ 31 73	444 83	511 14	2000	75	T. C. Hand, Bay Minette
Bayou la Batre	----------	Aimee Smee, Bayou la Batre	84	2	38 97	9 00	21 48	515 25	584 70	2000	100	Aimee Smee, Bayou la Batre
Bethany	----------	J. J. Newell, Whistler	229	8	43 84	-------	12 60	1044 97	1101 41	3500	109	J. M. Tucker, Whistler
Bon Secour	J. D. Wilkes	W. A. Thompson, Bon Secour	63	22	44 00	2 65	6 00	180 15	232 80	500	40	A. W. Nelson, Bon Secour
Citronelle	J. R. Curry	E. J. Bruner, Citronelle	42	2	62 24	11 27	6 48	343 90	423 89	2400	37	A. G. Woodberry, Citronelle
Daphene	J. D. Wilkes	W. W. Stewart, Daphne	78	26	13 65	-------	2 78	437 80	454 23	750	30	W. D. Kyle, Daphne
First Swedish	Carl Arry	J. A. Edfeldt, Silver Hill	45	2	10 63	1 50	1 50	638 72	652 35	2000	32	Alfred Chiladey, Silver Hill
Grand Bay	J. M. Kalin	D. Russell, Grand Bay	51	7	67 55	6 35	9 28	222 33	307 11	180	46	D. Russell, Grand Bay
Magnolia Sp'gs†	----------	----------	39	---	-------	-------	-------	-------	-------	------	----	----------
Meaherville	A. T. Sims	F. K. Smith, Mobile	125	19	78 80	5 00	14 60	763 50	861 90	1200	70	J. T. Hickey, Plateau
Mobile—												
Dauphin Way	W. M. Hartin	R. L. Howell, Mobile	58	5	288 58	9 47	15 18	1294 33	1607 56	8000	152	G. J. Robertson, Mobile
Palmetto Street	----------	F. C. Harford, Mobile	468	9	436 40	-------	99 80	1729 24	2265 44	10500	197	W. J. Young, Mobile
St. Francis St.	W. J. E. Cox	W. A. Alexander, Mobile	705	15	3318 36	617 60	286 70	4742 36	8965 02	50000	288	J. C. Bush, Mobile

Newell's Chapel	G. J. Williamson	G. H. Newell, Spring Hill	28	2	9 75	-------	-------	24 90	34 65	300	----	----------
Point Clear	J. D. Wilkes	W. E. Henries, Point Clear	28	19	9 85	-------	2 95	46 00	58 80	------	44	A. C. Nelson, Point Clear
Providence	----------	J. W. Weekly, Carney	72	4	3 00	1 50	1 00	8 10	13 60	------	53	J. M. Weekly, Carney
Semmes	J. M. Kalin	J. A. Wulf, Chrichton	29	3	23 43	4 00	-------	82 69	110 12	500	45	J. F. Haroun, Semmes
Shell Bank	J. S. Lambert	S. Nelson, Gasque	123	9	32 26	-------	28 92	280 38	341 56	600	61	J. A. Nelson, Gasque
St. Elmo	----------	C. W. Watts, St. Elmo	28	6	1 95	-------	-------	456 80	458 75	------	30	J. E. Alberson, Grand Bay
Theodore	J. S. Lambert	W. H. Smith, Theodore	41	---	32 74	-------	8 24	366 00	406 98	10000	20	J. O. Bolton, Theodore
Union	L. N. Brock	W. L. Fields, Grand Bay	128	8	56 45	-------	34 92	341 71	433 08	800	----	W. L. Fields, Grand Bay
Vinegar Bend	J. R. Curry	A. R. Turner, Vinegar Bend	32	---	45 60	10 50	11 32	410 32	477 74	4000	35	H. C. Crelly, Vinegar Bend
Wheelerville	J. M. Kalin	J. I. West, Mobile	51	10	4 50	1 00	-------	154 26	159 76	500	78	R. L. Maupin, Mobile
Wilmer	L. N. Brock	M. M. Brown, Wilmer	34	---	29 40	-------	5 00	119 51	153 91	------	35	H. C. Johnson, Wilmer
Zion	----------	J. L. Pollard, Mobile, *1	92	11	55 00	-------	8 05	378 50	441 55	1000	50	W. H. Pollard, Mobile, *1
Col. at Ass'n	----------	----------	----	---	-------	-------	25 05	-------	25 05	------	----	----------
Totals	----------	----------	2852	199	4747 40	$689 37	$633 58	$15071 90	$21142 25	$91930	1755	----------

Montgomery Association—Moderator, G. G. Miles, Montgomery; Clerk, W. R. Sawyer, Montgomery. Next Session with West End Church, Montgomery, Sept. 5, 1906.

1	2	3	4	5	6	7	8	9	10	11	12	13
Autauga Line	R. H. Hudson	Mrs. D. Stalnaker, Millbrook	42	12	$ 6 05	-------	$ 3 76	$ 55 00	$ 64 81	$ 300	54	P. Lowrey, Robinson Springs
Bethany	W. G. Gregory	A. J. Taylor, Sistrunk	29	---	33 14	-------	16 12	151 00	200 26	700	----	----------
Bethel	W. J. D. Upshaw	W. L. Hairston, Fort Deposit	295	4	185 98	$ 28 00	83 11	455 75	752 84	4500	65	C. H. Prester, Fort Deposit
Bethesda	W. H. Simmons	J. T. Boyd, Ada	31	---	9 00	-------	-------	18 00	27 00	500	20	W. V. Stacey, Snowdoun
Brewer Memorial	A. S. Brannon	J. L. Taylor, Cecil	31	---	11 77	3 44	5 25	134 25	154 71	1000	--	----------
Coosada	R. H. Hudson	A. H. Hudson, Millbrook	19	---	16 73	1 00	4 36	70 02	92 11	800	27	A. H. Hudson, Millbrook
Deatsville	H. R. Schramm	E. L. Powers, Jr., Deatsville	66	4	15 37	10 41	928 47	359 55	1313 80	1600	47	W. L. Walker, Deatsville
Fitzpatrick	W. J. Elliott	John Gray, Fitzpatrick	55	4	39 25	5 12	67 33	240 10	351 80	1000	28	W. C. Hufham, Fitzpatrick
Hayneville†	----------	----------	62	---	-------	-------	-------	-------	-------	------	----	----------
Hope Hull†	----------	----------	16	---	-------	-------	-------	-------	-------	------	----	----------
Letohatchie	W. J. D. Upshaw	----------	18	---	16 50	3 00	4 61	71 25	95 36	------	----	----------
Lowndsboro	W. J. Elliott	R. Meadows, Lowndsboro	44	3	66 35	7 75	26 70	277 75	378 55	2500	35	P. N. Cilly, Loundsboro
Montgomery—												
Adams Street	J. B. Shelton	Willis Chandler, Montgomery	373	8	51 45	-------	21 20	2732 35	2805 00	10000	134	S. B. Sightler, Montgomery
Clayton Street	J. W. O'Hara	T. B. Andrews, Montgomery	283	48	645 61	78 91	141 12	1311 24	2176 88	8000	214	Frank Allen, Montgomery
First	C. A. Stakely	M. D. Pepperman, Montgomery	701	34	1273 11	102 50	309 71	23294 17	24979 49	66000	366	M. Cody, Montgomery
South Side	E. M. Stewart	F. E. Dyer, Montgomery	166	16	184 38	39 15	76 50	1271 28	1571 31	6000	135	George W. Ellis, Montgomary
West End	J. A. Jenkins	W. H. Breed, Montgomery	130	5	21 03	-------	-------	515 88	536 91	2000	100	H. C. Smith, Montgomery

Montgomery Association—Concluded.

1	2	3	4	5	6	7	8	9	10	11	12	13
Mt. Hebron	A. C. Swindall	A. D. Henderson, Elmore	94	9	26 45		6 70	217 26	250 41	975	20	R. B. James, Elmore
Mt. Lebanon†			42									
Mt. Zion		G. W. Johnson, Snowdoun	14		10 10		1 00	2 00	13 10			
Pine Level†			52									
Prattville	E. E. George	Eugene Ballard, Prattville	251	4	149 46	5 00	87 78	1520 94	1763 18	8000	265	Will Anderson, Prattville
Ramer	J. S. Yarbrough	A. J. Rushton, Ramer	71	7	10 35		5 00	153 50	168 85	800	59	W. V. Bell, Ramer
Union			7								120	W. E. Lacey, Wetumpka
Wetumpka	W. J. Elliott	J. M. Holley, Wetumpka	142	1	121 35	26 00	75 87	611 17	834 39	6000		
Col. at Ass'n							16 11	6 12	22 23			
Totals			3034	159	2893 43	$310 28	1880 80	$3368 58	$3853 09	120675	1689	

Mount Carmel Association—Moderator, Elder L. D. Vann, Poplar Ridge; Clerk, Elder J. L. Jones, Garth. Next Session with Mountain Grove Church, Oct. 9, 1906.

1	2	3	4	5	6	7	8	9	10	11	12	13
Cave Spring	J. F. McCarold	J. F. Jenkins, Owens X Roads	103	1	$ 1 82			$ 14 30	$ 16 12			
Cedar Grove	R. C. Clark	J. B. Brown, New Hope	109									
Cedar Point	J. L. Jones	J. H. Atchley, Poplar Ridge	37	1				12 30	12 30			
Charity	J. L. Jones	Sam Cagle, New Market	38	1	3 00			10 50	13 50			
Free Home	J. A. Henson	J. R. Hayes, Gran	54		10 00			4 80	14 80			
Galilee		Alex Vann, Poplar Ridge	17					20	20			
Hale's Cove	W. A. Pigg	O. S. Wells, Paint Rock	15					6 45	6 45			
Mountain Grove	J. L. Jones	L. R. Owens, New Hope	44					6 25	6 25			
Mt. Pleasant	W. A. Pigg	M. Bread, Nat	35	5								
Mt. Sano	H. Knight	F. T. Vaughn, Larkin	37					1 00	1 00			
New Prospect	L. D. Vann	J. F. McCarold, Swearengin	65	2				70	70			
Pleasant Mount	W. J. Brown	N. Reid, Gurley	73	5	1 00			1 25	2 25			
Union	L. D. Vann	J. W. Nayman, Garth	46		5 50			13 50	19 00			
Col. at Ass'n					5 00		$ 4 50		9 50			
Totals			673	15	$ 26 32		$ 4 50	$ 71 25	$102 07			

Mt. Moriah Association—(No Minutes could be secured.)

Mud Creek Association—Moderator, Elder A. White, Bessemer, *6; Clerk, F. M. Vines, Bessemer, *6. Next Session with Concord Church, Oct. 19, 1906.

1	2	3	4	5	6	7	8	9	10	11	12	13
Big Creek	G. H. Bean	N. I. Wilkey, Adger, *1	33					$ 1 20	$ 1 20			
Concord	A. White	G. D. Knight, Bessemer, *5	130	11	$ 9 07		$ 12 40	40 60	62 07	1000		
Freewill	T. E. Pinegar	J. M. Quinn, Palos	44					2 65	2 65	300		
Hopewell	A. White	D. R. Davis, Clough	81				1 25	1 40	2 65			
Liberty	A. White	F. M. Vines, Bessemer, *6	122	6	4 00		4 00	37 00	45 00	350		
Mt. Ida	E. H. Tuggle	A. P. Waldrop, Coal	46					2 00	2 00			
Mud Creek	M. T. Branham	C. R. Johnson, Adger, *1	153	19	7 21			22 30	29 51	500	54	
New Bethel	J. H. Mauldin	D. F. Skelton, Palos	26				95	1 00	1 95			
Pleasant Ridge	J. H. Mauldin	J. R. L. Payne, Clough	19					50	50	250		
Rock Creek	C. O. Livingood	R. L. Waldrop, Bessemer, *6	70	1	3 00		2 25	25 75	31 00	500		
Sardis	C. O. Livingood	L. F. Johnston	59	4				57 25	57 25		34	
Shady Grove	M. T. Huey	W. D. Cokey	35	8			4 74	16 11	20 85	250	18	
Smithville	O. J. Waldrop	R. L. Payne, Bessemer, *6	88	6			5 52	1 70	7 22	250		
Short Creek	G. B. Vines	G. D. Glaze, Short Creek	18				2 00	1 00	3 00	200		
Union Grove	D.R. Thompson	J. W. Gilbert, Cordova	52	7				1 50	1 50		45	
Valley Creek	R. Holman	L. H. Bell, Bessemer, *4	69		1 00		2 10	3 00	6 10		37	
Williamsburg	M. T. Huey	A. L. Nichols, Adamsville	39	2	1 00		2 00	7 80	10 80	500	25	
Col. at Ass'n					6 12				6 12			
Totals			1084	64	$ 31 40		$ 37 21	$222 76	$291 37	$ 4100	213	

Muscle Shoals Association—Moderator, J. A. Thomason, Decatur; Clerk, Elder Joseph Shackleford, Trinity. Next Session with Austinville Church, Oct. 4, 1906.

1	2	3	4	5	6	7	8	9	10	11	12	13
Austinville	J. A. Eaves	T. C. Creel, Austinville	56	8	$ 14 00		$ 7 00	$102 75	$123 75	$ 1000	75	F. B. Roberts, Austinville
Bellview	M. W. Bullard	George Gray, New Decatur, *3	24	9			4 25	50	4 75	300	35	
Bethel	W. J. Briscoe	J. C. Love, Hartselle	93		20 00		15 00	46 85	81 85	350		W. J. Huckabee, Hartselle
Blue Spring	J. E. Weaver	W. J. Weaver, Florette	69	7	2 00		50	50	3 00	500	60	M. E. Weaver, Florette
Cave Spring	J. E. Weaver	F. H. Orr, Priceville	18		8 00	$ 2 50	3 00	53 50	67 00	150	45	F. H. Orr, Priceville
Danville	E. Windes	M. T. Roden, Danville	24	1	19 55	9 45	5 50	87 80	122 30	1000		J. A. Lipham, Danville
Decatur, First	A. A. Hutto	L. R. Day, Decatur	66	5	116 77	41 00	53 52	800 88	1012 17	3750	43	I. M. Collier, Decatur
Enon	A. W. Briscoe	J. T. Wallace, Jesseton	143		44 88	2 50	20 25	126 00	193 63	700		
Falkville	W. J. Briscoe	J. L. Gibson, Falkville	88	9	27 50		6 50	181 60	215 60	800		T. L. Simpson, Falkville
Friendship	J. I. Stockton	J. F. Herring	22	2	5 86		2 00	15 50	23 36	200		
Gum Springs (L)	R. L. Coffey	W. B. Bond	67	1	5 80			60	6 40			

Muscle Shoals Association—Concluded.

1	2	3	4	5	6	7	8	9	10	11	12	13
Gum Spr'gs (M)†	J. E. Roan	J. H. Blevins, Hartselle	89							200		J. W. Edwards, Hartselle
Harmony	L. A. Wear	C. Gillespie, Hillsboro	104		25 00	5 00	2 18	8 23	40 41	600	46	J. A. Walker
Hartselle	A. W. Briscoe	E. P. Johnson, Hartselle	71	4	12 65	55 00	46 40	298 51	472 56	1100	87	J. C. Orr, Hartselle
Hillsboro		W. R. Aycock, Hillsboro	38		15 06	12 00		60 75	87 81	1500	40	A. W. Bailey, Hillsboro
Hopewell†	J. D. McClanahan	R. T. Nance, Hartselle	82							350		
Lebanon	J. D. McClanahan	H. J. Thomason, Falkville	112	8			2 50	63 00	65 50	600	50	Sam Munn, Hartselle
Macedonia	J. A. Eaves	W. R. Speer	31		4 00		1 75	25 50	31 25	350	40	W. H. Brothers, Flint
Moulton	R. L. Quinn	H. B. Irwin, Moulton	50	1	43 75		13 13	61 00	117 88	1000	40	J. White, Moulton
Moulton Heights	J. Gunn	W. T. Burnes, New Decatur	59	11	10 00	2 00	2 00	70 00	93 00		60	J. M. Herndon, New Decatur
Mt. Hope	R. T. Wear	C. R. Whitman, Mt. Hope	148	26	26 30	6 45	9 44	303 00	345 19	1100	55	J. T. Howell, Mt. Hope
Mt. Nebo	W. J. Briscoe	R. B. Gibson, Massey	45		13 00	50 00	2 75	52 00	117 75	500		R. B. Gibson, Massey
Mt. Pisgah	A. W. Briscoe	H. A. McClelland	113	3	38 00	24 00	67 75	173 00	302 75	1000	31	J. W. Gibson
Mt. Zion†		W. H. H. Thompson	23									
New Decatur, First	J. E. Roan	Frank Utter, New Decatur	72	1	52 88			26 42	79 30	800		J. C. Lance, New Decatur
New D'cat'r, Central	W. G. Curry	J. A. Thomason, New Decatur	216	5	501 67	452 68	139 25	1119 20	2212 80	6000	150	J. A. Thomason, New Decatur
New Hope	J. M. Roberts	J. M. Leatherwood	58	5	3 30			25	3 55	300		
New Friendship†	W. E. Wright	W. J. Blankenship, Somerville	84							300		
New Center†	W. E. Wright	R. L. Henderson, Somerville	72							200		
Okolona	L. A. Wear	J. H. Butler, Flossy	99	3	21 65			1 00	22 65	400		
Pleasant Hill	J. Gunn	G. W. Russell, New Decatur	70	12	20 00		5 00	75	25 75	400		
Pleasant Grove	J. M. Roberts	M. C. Bragg, Moulton	84	7	10 00	2 00	1 00	55	13 55	400	40	D. Montgomery, Wren
Rocky Creek	J. E. Weaver	J. C. Allison, Lawrence Cove	64	3	11 15		2 00	50	13 65	500	30	J. M. Chiles
Salem	L. A. Wear	H. E. Weatherwax, Moulton	47		2 00				2 00	300		
Shady Grove†		J. A. Moore, Neal	67							300		
Shoal Creek	J. D. McClanahan	S. H. Tapscott, New Decatur	61	1	12 88		20	25 35	38 43	500		J. J. Bishop, Priceville
Sulphur Spring	R. L. Coffey	J. F. Taylor, Pitt	45	2	4 00			50	4 50	250	40	J. F. Taylor, Pitt
Smyrna	R. L. Coffey	C. M. Payne	53	13	4 50			50	5 00			
Town Creek	R. T. Wear	R. C. Jackson, Mt. Hope	125	3	13 75	2 20	3 16	23 50	42 61	800		
Trinity	J. I. Stockton	B. Gillentine, Trinity	24		16 50		3 25	50	20 25	700		H. T. Lile, Trinity
Col. at Ass'n					14 51		46 35		60 86			
Totals			2876	150	1200 91	$666 78	$465 63	3739 49	6072 81	$29300	967	

New River Association—Moderator, Elder G. H. White, Davis Creek; Clerk, Elder M. M. Wood, Fayette. Next Session with Friendship Church, Oct. 13, 1906.

1	2	3	4	5	6	7	8	9	10	11	12	13
Bankston	A. B. Batson	J. T. Willingham, Bankston	85	---	$ 17 62	$ 4 00	$ 5 93	$ 73 10	$100 65	$ 500	57	J. T. Willingham, Bankston
Caine's Ridge	S. W. Clements	J. W. Chisholm, Fayette	52	1	16 15	-------	3 00	1 65	20 80	------	40	J. W. Chism, Fayette
Concord	I. L. Collins	J. N. Black, Ridge	168	21	13 24	2 50	-------	61 70	77 44	400	66	B. F. Patterson, Ridge
Fayette	A. B. Metcalf	E. P. Goodwin, Fayette	91	---	19 40	-------	14 23	154 10	187 73	2500	50	W. H. Terry, Fayette
Fayetteville	J. P. Dickinson	F. A. Nuckols, Fayette	28	---	21 05	-------	5 00	10 50	36 55	400	---	------
Friendship	S. L. Rainey	R. R. White, Ballard	96	7	9 65	5 22	-------	1 50	16 37	400	---	------
Liberty	H. W. Little	G. A. Freeman, Bankston	43	4	3 20	-------	-------	52 60	55 80	500	---	------
Macedonia	L. A. Connell	E. A. Savage, Fayette	59	4	-------	-------	-------	48 12	48 12	------	40	W. D. White, Fayette
Mt. Pleasant	L. A. Connell	H. O. White, Davis Creek	125	14	19 64	5 00	-------	82 50	107 14	575	50	I. W. White, Sipsey
Philadelphia	A. B. Batson	Charles Brady, Handy	70	7	4 65	3 50	-------	47 40	55 55	400	---	------
Pilgrim Rest	F. Wilson	A. L. McDonald, Fayette	68	2	17 87	2 50	3 07	98 20	121 64	350	---	------
Pleasant Grove	W. G. Baker	I. R. Chambliss, Bankston, *1	26	---	50	-------	-------	24 00	24 50	100	---	------
Pleasant Hill	W. G. Baker	T. E. Newton, Fayette	50	2	4 71	2 60	-------	3 00	10 31	500	---	------
Rehobeth	S. L. Rainey	W. F. Nichols, Fayette	50	---	5 06	-------	-------	2 00	7 06	300	---	------
Rocky Mount	L. A. Connell	W. S. Bobo, Covin	59	4	9 75	5 10	11 15	38 00	64 00	200	---	------
Shady Grove†	G. H. White	------	38	---	-------	-------	-------	-------	-------	---	---	------
Shepherd	F. Wilson	J. B. Gibson, Newtonville	63	5	8 07	-------	-------	42 20	50 27	800	40	G. W. Gravlee, Newtonville
Unity	L. A. Connell	M. E. Reeves, Fayette, *3	54	2	6 15	2 50	1 65	26 05	36 35	400	---	------
Col. at Ass'n	------	------	---	---	17 20	-------	5 65	3 20	26 05	------	---	------
Totals	------	------	1325	73	$193 91	$ 32 92	$ 49 68	$769 82	1046 33	$ 8325	343	------

Newton Association—Moderator, W. W. Morris, Daleville; Clerk, S. J. Chapman, Newton. Next Session with Ozark Church, Oct. 13, 1906.

1	2	3	4	5	6	7	8	9	10	11	12	13
Bethel	J. B. Trotter	P. Beckham, Newton	79	13	$ 38 72	-------	$ 10 00	$ 6 50	$ 55 22	$ 300	---	------
Cedar Grove	D.E.Burdeshaw	M. A. Walding, Midland City	33	2	1 05	-------	1 25	75	3 05	------	33	------
Charlton	J. S. Yarbrough	C. A. Simmons, Charlton	116	18	8 00	-------	-------	101 00	109 00	500	35	J. E. Barnes, Charlton
Chalk Head	D.E.Burdeshaw	M. V. Smith, Ozark	67	1	2 15	-------	2 00	36 25	40 40	300	57	M. V. Smith, Ozark
Corinth	J. B. Trotter	J. L. Long, Newton	18	---	4 05	-------	-------	1 00	5 05	------	---	------
Daleville	P. L. Moseley	S. C. D. Brown, Daleville	196	17	22 60	$ 9 65	19 30	177 00	228 55	------	60	S. C. D. Brown, Daleville
Elam	J. A. Phillips	T. P. C. Phillips, Elamville	117	3	8 50	10 00	9 30	55 50	83 30	------	19	U. R. Byrd, Elamville
Enon	J. W. Phillips	E. B. Eldridge, Midland City	56	6	4 45	-------	-------	79 19	83 64	200	30	J. S. Phillips, Midland City
Midland City	R. C. Deal	W. J. Danford, Midland City	76	---	15 50	-------	13 00	2 00	30 50	------	---	J. W. Floyd, Midland City
Mt. Pisgah	J. J. Fain	C. L. Ross, Newville	61	8	3 00	5 00	75	1 00	9 75	------	49	------

Newton Association—Concluded.

1	2	3	4	5	6	7	8	9	10	11	12	13
Newton	H. M. Long	S. T. Jones, Newton	332	62	43 52	217 92	33 00	552 48	846 92	------	230	J. T. McKee, Newton
Ozark	J. S. Yarbrough	P. C. Deal, Ozark	206	26	61 63	40 00	58 50	541 02	701 15	------	----	H. M. Sessions, Ozark
Penial	J. W. Phillips	C. W. Mizell, Clio	73	1	6 00	------	------	1 50	7 50	------	----	----------
Pinckard	W. J. Martin	W. M. Head, Pinckard	155	7	13 00	------	10 00	203 65	226 65	3500	85	J. L. Snell, Pinckard
Pine Level	J. E. Smoot	F. M. Shirah, Blue Spring	145	1	4 50	------	------	1 50	6 00	350	----	----------
Pleasand Hill	S. W. Doster	S. A. Matthews, Ozark	68	8	3 40	5 00	1 20	43 75	53 35	------	----	----------
Pleasant Ridge	R. B. Arnold	E. Flowers, Clio	194	6	6 80	1 00	30 00	73 25	111 05	500	61	J. T. Wiggins, Clayhatchie
Providence	A. J. Gross	William Byrd, Daleville	158	30	17 56	10 00	------	136 00	163 56	500	----	----------
Rocky Mount	J. J. Fain	C. D. Parker, Ozark	32	6	------	------	------	50	50	------	----	----------
Shiloh	P. L. Moseley	W. H. Grimmer, Douglas	88	14	3 05	1 35	8 65	101 00	114 05	500	----	W. L. Dean, Douglas
Springfield	W. T. Graham	E. J. Jackson, Tennile	42	3	3 50	------	1 00	1 00	5 50	------	40	W. T. Graham, Tennile
Spring Hill	J. W. Phillips	D. W. Reeder, Blue Spring	86	3	8 45	------	2 60	1 50	12 55	------	----	----------
Summer Hill	J. J. Fain	Harriet Hardzog, Ozark	32	3	2 00	------	50	50	3 00	------	----	----------
Col. at Ass'n	----------	----------	----	---	30 82	------	21 18	------	52 00	------	----	----------
Totals	----------	----------	2430	238	$312 25	$299 92	$222 23	2117 84	2952 24	$ 6650	699	----------

North River Association—Moderator, G. D. O'Rear, Jasper; Clerk, J. S. Watts, Oakman. Next Session with Oakman Church, Sept. 21, 1906.

1	2	3	4	5	6	7	8	9	10	11	12	13
Bethabara	W. G. Baker	R. D. Kimbrel, Berry	48	1	------	------	------	$ 14 75	$ 14 75	$ 200	----	----------
Bethlehem	J. W. Rogers	I. Mims, Sterling	84	---	$ 3 90	------	$ 1 00	86 50	91 40	------	----	----------
Bethel	J. T. Jones	John Wilcut, Oakman	35	---	------	------	------	75	75	100	----	----------
Berry	----------	E. W. Hudson, Berry	56	2	8 76	------	3 05	84 31	96 12	500	30	N. H. Harbin, Berry
Cane Creek	M. L. Jones	A. L. Brown, Coal Valley	12	4	1 00	------	------	50	1 50	------	----	----------
Carbon Hill	A. B. Metcalf	J. E. Cooper, Carbon Hill	90	3	50 00	$ 10 00	10 00	854 85	924 85	1000	75	S. W. Vice, Carbon Hill
Coal City	----------	----------	102	---	------	------	------	1 50	1 50	------	----	----------
Corinth	William Patton	J. A. Sumner, Cordova	23	---	------	------	50	9 25	9 75	------	----	----------
Corona	J. I. McCollum	J. A. Huggins, Corona	55	---	15 00	4 00	5 00	287 07	311 07	1500	36	J. A. Huggins, Corona
Gamble Mines	W. M. Olive	J. H. Freeman, Gamble Mines	62	---	37 40	3 30	8 69	121 55	170 94	550	30	T. P. Deweese, Gamble Mines
Indian Head	W. M. Olive	D. D. Harper, Cordova	68	---	1 15	------	3 10	7 55	11 80	------	95	C. S. Burns, Cordova
Jasper	A. J. Preston	W. D. Manasco, Jasper	196	10	65 00	------	55 25	2870 92	2991 17	10000	150	S. Lacey, Jasper
Lebanon †	----------	----------	42	---	------	------	------	------	------	------	----	----------
Liberty †	----------	----------	57	---	------	------	------	------	------	------	----	----------
Liberty Hill	M. L. Jones	R. M. Hutto, Pleasant Field	19	---	------	------	------	255 95	255 95	230	----	(A Union School)

Mt. Carmel	William Patton	A. J. Hamilton, Cordova	69		50			206 50	207 00	1200	53	A. J. Douglas, Cordova
Mt. Joy	J. M. Kimbrel	H. G. Amerson, Toledo	41	1	2 00		60	28 61	31 21	500		
Mt. Zion†			71									
New Prospect	S.W.D.Lindsey	W. Brakefield, Jasper	82				3 22	20 06	23 28	600	40	W. J. Sherer, Jasper
Oakman	J. I. McCollum	J. S. Watts, Oakman	116	3	20 00	5 00	18 96	302 24	346 20	1500	117	J. S. Watts, Oakman
Parrish†			33									
Pleasant Field†			52									
Pleasant Grove	A. B. Batson	J. M. Rutledge, Loss Creek	148				2 50	2 50	5 00	500	40	
Pleasant Spring	W. Patton	E. D. Busbee, Drifton	47	15	1 75			51 96	53 71	200	25	E. D. Busbee, Drifton
Providence	J. I. McCollum	R. F. Sumner, Gayoso	86	7	6 20		4 55	144 30	155 05	400	50	S. E. Walton, Oakman
Samaria	S.W.D.Lindsey	T. N. Sherer, Jasper	91		65		50	40 95	42 10	250		
Saragossa	O. C. Miller	C. Richardson, Saragossa	31	4	6 00		3 00	62 30	71 30	200	30	C. S. Ferguson, Saragossa
Townley	William Patton	E. L. Lankford, Townley	38				95	1 00	1 95	400		
Union Grove	S. W. Clements	R. Cannon, Corona	45	2	4 55		2 45	7 50	14 50	500		
Zion		J. M. Busbee, Coal	15		50			50	1 00			
Col. at Ass'n					11 00		25 16	6 05	42 21			
Totals			1914	52	$235 36	$ 22 30	$148 48	5469 92	5876 06	$20330	771	

Pea River Association—Moderator, J. A. Carney, Elba; Clerk, Elder C. O. Helms, Elba, *2. Next Session with Clintonville Church, Nov. 2, 1906.

1	2	3	4	5	6	7	8	9	10	11	12	13
Bethany	J. M. Talley	J. L. Corbitt, Brocton	154	4	$ 1 10			$ 1 75	$ 2 85	$ 250		
Bethlehem	C. T. Matthews	A. J. Wise, Victoria	209	22	50			83 20	83 70	600		
Bluff Springs	C. O. Helms	T. J. Slone, Rodney	58					417 75	417 75	500		
Brockton	R. M. Hunter	J. A. Wright, Brocton	56	5	9 39		$ 2 70	73 00	85 09	600		
Clintonville	J. A. Baker	G. W. Caylor, Clintonville	45		6 00		2 00	1 10	9 10	300		
Damascus	R. M. Hunter	W. H. Segraves, Damascus	112		7 10			1 30	8 40	300		
Elba	R. M. Hunter	J. B. Pinckard, Elba	173	9	32 70		17 00	345 00	394 70	2500		
Hebron	J. E. Johnson	T. F. Wilkins, Troy, *10	59					1 00	1 00	500		
Mt. Carmel	T. C. McDermot	J. H. White, Sellersville	26		1 50		50	1 00	3 00			
Mt. Pleasant	H. S. Nichols	J. Nichols, Enterprise	198	31	1 00		3 10	39 50	43 60	400		
Mt. Zion	T. C. McDermot	J. Boutwell, Victoria	11		1 00		65	525 50	527 15	500		
New Ebenezer	A. J. Brooks	J. R. Spurlin, Elba	75	4				51 50	51 50	400		
New Home	J. A. Covington	J. B. Barnes, Brocton	104	4	2 00			1 25	3 25	300		
New Hope	J. M. Talley	J. T. Eagerton, Tennile	137		4 45			1 50	5 95	300		
Perdue			41									

Pea River Association—Concluded.

1	2	3	4	5	6	7	8	9	10	11	12	13
Shiloh	N. B. Fleming	J. J. Willis, Elba	11	---	------	------	------	50	50	300	---	------
White Water	J. M. Talley	F. M. Reeves, Elba	89	5	2 00	------	1 00	1 25	4 25	200	---	------
Woodland Grove	J. M. Talley	A. McKinnon, Elba	56	4	1 50	------	------	24 50	26 00	400	---	------
Zion Chapel	C. O. Helms	F. E. Tanton, Rodney	71	5	------	------	1 70	21 40	23 10	100	---	------
Col. at Ass'n	------	------	---	---	------	12 50	36 70	------	49 20	------	---	------
Totals	------	------	1685	93	$ 70 24	$ 12 50	$ 65 35	1592 00	1740 09	$ 8450	---	------

Pine Barren Association—Moderator (Moved from State); Clerk, R. E. Lambert, Darlington. Next Session with Beatrice Church, Sept. 12, 1906.

1	2	3	4	5	6	7	8	9	10	11	12	13
Ackerville	------	W. A. J. Stewart, Ackerville	108	---	$135 57	$ 13 03	$ 32 65	$247 12	$428 37	$ 750	35	P. E. Wallace, Ackerville
Allenton	------	T. M. Perryman, Allenton	42	---	32 15	15 35	33 00	167 80	248 30	1000	17	R. E. Lambert, Darlington
Bear Creek	D. W. Ramsey	D. P. Watts, Caledonia	80	1	29 00	------	10 00	144 50	183 50	600	30	D. J. Philpot, Caledonia
Beatrice	P. M. Jones	T. T. Ivey, Fork	39	---	4 00	------	5 00	1 00	10 00	500	52	------
Bell's Landing	J. B. Kilpatrick	O. H. Spencer, Sallie	20	---	14 02	------	1 90	102 00	117 92	600	---	------
Bethel	A. P. Majors	L. E. Bayles, River Ridge	55	3	10 00	------	------	64 90	74 90	300	---	------
Bethsaida	------	D. P. Robbins, Snow Hill	138	4	210 35	23 92	46 31	1115 71	1396 29	3000	70	T. E. Lee, Furman
Camden	J. R. G. White	E. D. Rentz, Camden	70	6	111 26	10 00	21 55	400 74	543 55	3000	65	R. L. Hawthorne, Camden
Concord	D. W. Ramsey	J. J. Finklea, Buena Vista	108	---	30 80	------	5 00	1373 50	1409 30	1150	45	M. U. Middleton, Buena Vista
Enon	J. R. G. White	R. E. Warren, Olea	102	3	39 58	------	1 80	68 70	110 08	1000	54	J. F. Chandler, Fatama
Flat Creek	------	------	1	---	2 00	1 00	2 00	------	5 00	100	---	------
Friendship	P. M. Jones	J. R. Melton, Pineapple	261	19	157 50	5 00	80 75	1706 59	1949 84	3000	80	J. E. Hendley, Pineapple
Gullet's Bluff	J. R. G. White	C. C. Sellers, Camden	49	---	10 00	------	1 00	69 75	80 75	400	26	R. M. Dickinson, Nellie
Indian Springs	W. N. Huckabee	J. E. Fore, McWilliams	68	---	10 00	------	------	51 00	61 00	------	---	------
McWilliams	W. N. Huckabee	J. C. Sadler, McWilliams	28	3	3 40	------	1 00	194 44	198 84	1350	48	W. D. Martin, McWilliams
Midway	------	W. M. Brooks, Activity	147	---	------	------	------	------	------	------	---	------
Mt. Pleasant	F. M. Fletcher	E. E. Bowen, Awin	95	12	6 00	------	2 10	8 40	16 50	400	35	B. F. McCrory, Awin
New Hope	A. P. Majors	T. Reaves, Natchez	74	1	15 00	4 15	5 75	173 60	198 50	500	65	W. M. Davison, Natchez
New Providence	J. R. G. White	G. G. Newell, Coy	23	---	18 85	6 60	5 50	75	31 70	------	---	------
Pineville	------	W. W. Riley, Pineville	38	---	21 00	2 75	7 00	1 50	32 25	600	---	------
Pleasant Hill	J. R. G. White	J. T. Campbell, Shawnee	41	6	10 95	5 00	------	138 55	154 50	250	40	Mrs. S. J. Felts, Shawnee
Rockwest	------	W. P. Murphy, Camden	15	---	20 00	10 00	25 00	2 00	57 00	------	---	------
Spring Hill	A. P. Majors	J. D. McKinley, Franklin	65	---	11 00	------	5 00	93 75	109 75	300	---	------
Col. at Ass'n	------	------	---	---	13 07	------	12 60	------	25 67	------	---	------
Totals	------	------	1667	58	$915 50	$ 96 80	$304 91	6126 30	7443 51	$18800	662	------

Randolph County Association—Moderator, Elder J. P. Shaffer, Roanoke; Clerk, W. H. Henry, Randolph, *3. Next Session with Fellowship Church, Oct. 30, 1906.

1	2	3	4	5	6	7	8	9	10	11	12	13
Antioch	H. J. Holiday	W. W. Smith, Newell	78	16	$ 25 00	$ 15 00	$ 10 00	$ 27 50	$ 77 50		56	J. E. Cofield, Newell
Bethel (E)	D. W. Kite	W. M. Parmer, Sewell	103		2 50		2 50	1 25	6 25			
Bethel (W)	S. I. Nelson	J. H. Nix, Swag	28		5 00		2 00	1 00	8 00			
Big Spring	H. R. Moore	C. H. Greene, Frolonia, Ga., *2	92	3	3 50		10 50	4 50	18 50			
Corinth	J. W. Grubbs	J. W. Brown, Corinth	47		4 00		2 00	5 50	11 50		100	W. G. Gaston, Corinth
Fellowship	H. J. Holiday	W. H. Henry, Roanoke, *3	126	23	4 05		4 00	12 00	20 05		50	O. L. Bradshaw, Roanoke, *3
High Shoals	H. R. Moore	J. B. Stitt, Wehadkee	47	2	28 41		2 00	19 75	50 16		30	Wm. Weathers, High Shoals
High Pine		J. P. Crowder, Roanoke	56		10 00		10 00	6 00	26 00			
Liberty (W)	W. H. Wright	W. L. Cardwell, Viola	61	2	4 00		6 00	6 50	16 50		30	J. W. Green, Milltown, *3
Liberty (E)			34									
Macedonia		G. W. Watson, Level Road	89		17 15		5 61	16 50	39 26			T. J. Embrey, Ocre
Mt. Pleasant			93									
New Hope	J. D. H. Robertson	D. Phillips, Hightower	49	1			50	1 50	2 00			
Paran	H. R. Moore	J. L. Prickett, Franklin, Ga., *4	75		5 65		8 95	12 00	26 60		47	J. H. Kitchens, Franklin, Ga., *4
Pleasant Grove	G. H. Shadix	W. N. Bassett, Ocre	39				5 00	1 00	6 00			
Pleasant Hill (N)	C. W. Holloway	R. L. Boyd, Linwith, *4	32	15				3 50	3 50		96	R. L. Boyd, Lineville, *4
Pleasant Hill (S)			13									
Providence	W. H. Wright	M. D. Lovvorn, Lamar	129		7 05	1 00	5 00	7 25	20 30		54	J. N. Ward, Lamar
Roanoke	T. S. Hubert	H. M. Mickle, Roanoke	282	9	662 53	140 50	34 50	46 00	883 53		150	John Fausett, Roanoke
Roanoke, 1st Ave.	W. J. Loyton	D. E. Philfat, Roanoke	45				2 00	1 00	3 00		90	J. M. Yates, Roanoke
Rocky Branch	G. L. Hicks	H. C. Boone, Haywood	150		15 19		4 50	11 50	31 19		138	W. T. Bradley, Corbin
Rock Mills	W. H. Wright	L. T. Hardy, Roanoke, *2	52	1			12 30	13 70	26 00		30	J. G. Hardy, Roanoke, *2
Rock Spring	A. Culpepper	A. J. Pritcher, Hightower, *1	53	1	9 60		1 41	1 30	12 31			
Shiloh	R. M. Lovvorn	W. S. McCurley, Graham	146	3	14 85		12 20	2 00	29 05		136	A. J. Arrington
Smyrna	J. H. Watson	J. G. Daniel, Newell	60	5				1 35	1 35			
Union Hill	G. H. Shadix	T. T. Kilgore, Roanoke	38	8			3 25	2 85	6 10			
Wedowee	W. P. Cofield	Hoyt Enloe, Wedowee	62	3	44 18		15 06	1 50	60 74		35	G. W. Stevens, Wedowee
Zion	I. N. Daniel	T. J. Benefield, Lamar	113	10	5 75		6 97	1 50	14 22			
Col. at Ass'n					50 70		47 54		98 24			
Totals			2112	102	$919 11	$156 50	$213 79	$208 45	1497 85		986	

St. Clair County Association—Moderator, I. W. Inzer, Brompton; Clerk, J. M. Garrett, Eden. Next Session with Ashville Church, Sept. 8, 1906.

1	2	3	4	5	6	7	8	9	10	11	12	13
Ashville	A. E. Burns	R. T. Nunnelly, Ashville	121		$ 56 30	$ 9 25	$ 6 00	$ 2 50	$ 74 05		69	J. A. Embry, Ashville
Beulah	I. W. Inzer	J. H. Falkner, Sterrett	130	1	11 47		4 00	2 00	17 47		50	W. C. Elder, Sterrett
Bethel	W. Y. Browning	J. F. Wyatt, Odenville, *1	69		2 00		1 00	1 00	4 00		55	W. R. Lawley, Odenville, *1
Bethany	W. J. Watson	H. H. Jordan, Cottage Hill	60		50			80	1 30			
Broken Arrow		J. W. Moore, Coal City	146								123	A. O. Campbell, Coal City
Cane Creek	J. C. Harris	E. M. Truitt, Eden	26	1	1 00		1 60	75	3 35			
Cedar Grove	J. C. Harris	A. P. Ostin, Leeds	25		5 00		1 10	1 00	7 10		60	A. P. Ostin, Leeds
Coal City			155		27 40			1 50	28 90			
Cook Springs	C. J. Pike	J. R. Careker, Cook Springs	70	11	36 00		28 00	2 00	66 00		30	J. R. Careker, Cook Springs
Cool Springs	C. J. Pike	J. L. Ramsey, Ashville, *2	141		9 00			1 00	10 00		30	E. G. Shew, Caldwell
Corinth	Z. S. Wyatt	J. E. Griffin, Argo	41	1			2 15	90	3 05		25	W. B. Venable, Argo
Dunnavant	W. I. Brasher	J. M. Kendrick, Dunnavant	10					75	75			
Friendship	J.S.E.Robinson	J. L. Mize, Beaver Valley	194	9				2 60	2 60			
Greensport			65		5 00			65	5 65			
Gum Spring	N. A. Hood	D. A. Cobb, Ashville	136					1 15	1 15			
Harmony	C. T. Isbell	A. L. Grant, Leeds	12				10	40	50			
Hopewell	W. M. Tullis	J. K. Thompson, Ashville	90	3	7 70			1 00	8 70			
Mineral Springs	W. P. Lovell	W. A. Adars, Eden					2 71	1 00	3 71		38	N. A. Butterworth, Eden
Moody	I. W. Inzer	J. W. Adkins, Odenville, *1	101	6	37 50		12 50	2 00	52 00		50	R. M. Butler, Odenville, *1
Mt. Pisgah	T. K. Trotter	W. W. Watson, Fountain Run	131		5 00			1 50	6 50			
Mt. Pleasant	I. W. Inzer	J. T. Reeves, Cook Springs	195	12	36 99		16 00	3 00	55 99		45	W. R. Dunlap, Wolf Creek
Mt. Castle			55									
New Hope (St.C.)	C. S. Johnson	J. M. Garrett, Eden	158		4 30		3 40	1 50	9 20		40	J. W. Lewis, Eden
New Hope (J.)	C. T. Isbell	S. L. Hale, Irondale	40				1 60	70	2 30		40	N. D. Masker, Irondale
New Lebanon	J. W. Lawley	G. L. Tucker, Odenville	63	5	5 00	5 00		1 50	11 50		55	J. T. Simmons, Springville
New Prospect	C. J. Pike	I. R. Walker, Ragland, *2	114	29	7 74		90	2 00	10 64		63	J. A. Mitchell, Ragland, *2
New Bethel	C. G. Isbell	W. J. Gay	28	4	2 12		2 59	60	5 31		40	W. J. Gay
Pell City		P. M. Matthews, Pell City	66	9	15 45		2 00	1 00	18 45		85	P. M. Matthews, Pell City
Pine Forest			35									
Pleasant Grove	W. I. Brasher	J. M. Babb, Vandiver	83	3			91	1 50	2 41			
Pleasant Grove (S)			21				91	1 50	2 41			
Pleasant Ridge	C. G. Isbell	M. O. Isbell, Dunnavant	33	10	65		70	1 00	2 35		40	C. T. Isbell
Pleasant Site	B. C. Hughes	W. S. Gardner, Vandiver	62	2			2 50	70	3 20		46	R. Armstrong, Vandiver
Providence	W. P. Lovell	A. L. Davis, Ragland	145	5	19 10		5 00	2 00	26 10		46	R. A. Green, Ragland
Ragland	D. Funderburg	G. M. Watson, Lock 3	38	6	3 00		3 00	1 00	7 00		57	W. H. Akridge, Ragland

Reeves Grove	C. J. Pike	C. W. Beason, Whitney	114	8	18 35		70	2 00	21 05		44	J. C. Sheffield, Steele's, *2
Rehoba	W. Y. Browning	J. H. Reeves, Springville	24	1	10 70		10 00	75	21 45		45	C. J. Sherbett, Springville
Rocky Ridge	W. T. White	Miss M. Roper, Trussville, *	76	5	4 00		2 00	1 00	7 00		35	A. B. Roper, Trussville, *
Sand Ridge			15									
Shiloh			39									
Trinity	W. I. Brasher	W. W. Call, Sterrett	30	4	1 00		1 05	50	2 55			
Union Grove	A. E. Burns	W. T. Nall, Ashville, *1	46	6	6 82		4 00	1 25	12 07		50	W. T. Nall
Union Springs	J. W. Perry	R. F. Courson, Davis	37		25		1 00	60	1 85			
Col. at Ass'n					31 19		26 69		57 88			
Totals			3283	145	$370 53	$ 14 25	$144 11	$ 48 60	$577 49		1261	

Salem-Troy Association—Moderator, R. A. J. Cumbie, Brundidge; Clerk, W. B. Darby. Next Session with Spring Hill Church, Oct. 17, 1906.

1	2	3	4	5	6	7	8	9	10	11	12	13
Ansley	I. E. Meyers	W. H. Barnett, Troy, *7	65	13	$ 6 75		$ 2 00	$ 1 00	$ 9 75			
Antioch	J. W. Stewart	J. E. Johnson, Troy, *4	69	3	6 00			85	6 85			
Bethel	D. E. Burdeshaw	W. F. Lamb, Banks	91		7 45		16 45	1 50	25 40			
Bethlehem	J. M. Loflin	A. J. Patterson, Brundidge	36	1	3 00			75	3 75			
Brundidge	R. A. J. Cumbie	W. B. Kimbrell, Brundidge	169	8	125 74			5 00	130 74		90	H. Griffin, Brundidge
Chapel Hill	W. C. Avant	J. R. G. Mills, Goshen, *2	59	5	9 00		1 00	1 00	11 00			
Ebenezer	I. E. Meyers	S. M. Morgan, Troy, *8	66		4 35			1 00	5 35			
Enon	D. C. Allen	G. L. Smith, Banks, *1	68	11	9 25		2 25	1 70	13 20			
Good Hope	J. J. Nelson	W. H. Whaley, Troy	98	6	25 60		7 85	1 80	35 25			C. C. King
Goshen	R. A. J. Cumbie	C. M. Logan, Goshen	71		14 50		4 00	1 25	19 75		50	Roy Finley
Harmony	C. L. Harris	H. H. Curry, Troy, *3	40	4	11 20		6 15	1 25	18 60			
Henderson	J. M. Loflin	J. D. McLendon, Henderson	90	2	45 54		4 03	2 00	51 57			
Hepzibah		L. Whaley, Troy, *1	70	11	13 25		5 00	2 00	20 25		50	L. E. Whaley
Lebanon	G. W. Harrison	J. J. Rushing, Troy, *7	98	6	8 00			1 00	9 00			
Mt. Moriah	J. J. Nelson	C. N. Mallett, Curry	52	8	7 35		5 13	1 50	13 98			
Old Lebanon	J. W. Stewart	B. F. Kelley, Youngblood	25		7 75			1 00	8 75			
Orion		W. G. Chancey, Troy, *3	43					1 00	1 00		43	W. G. Chancey, Troy, *3
Pea River	J. M. Loflin	M. W. Bryan, Brundidge	44	1	5 05		2 00	1 25	8 30			J. B. Gannon
Richland	J. M. Loflin	C. J. Greggs, Banks, *1	59	2	3 00		3 00	85	6 85			
Shiloh	W. H. Simmons	J. R. Turner, Brundidge, *2	164	1	34 64		10 00	2 00	46 64		41	C. W. McKee
Shady Grove	D. M. Eiland	T. B. Allen, Brundidge	68		3 00		3 00	1 00	7 00		50	T. B. Allen
Siloam	C. L. Harris	T. L. Head, China Grove	59	3	30 00		10 00	1 50	41 50			
Spring Hill	J. E. Johnson	J. N. Baker, Milo Station, *10	140	4	6 20		2 00	2 05	10 25		64	W. J. Collins

Salem-Troy Association—Concluded.

1	2	3	4	5	6	7	8	9	10	11	12	13
St. John's	J. W. Reynolds	N. S. Fuller, Fresco	87	---	5 00	-------	1 00	1 60	7 60	------	----	----------
Starkville	----------	----------	23	---	-------	-------	-------	-------	-------	------	----	----------
Troy	W. D. Hubbard	J. D. Murphree, Jr., Troy	483	68	2894 94	-------	10 00	10 00	2914 94	------	291	J. P. Wood, Troy
White Rock	D. M. Eiland	R. A. Lowrey, Baltic	50	---	5 10	-------	1 10	1 05	7 25	------	----	----------
Zebulon	I. E. Meyers	A. A. Mack, Troy, *8	53	4	3 05	-------	1 00	1 00	5 05	------	35	A. N. Green
Col. at Ass'n	----------	----------	----	---	25 03	-------	51 50	-------	76 53	------	----	----------
Totals	----------	----------	2440	161	3319 74	-------	$148 46	$ 47 90	3516 10	------	714	----------

Sardis Association—(No Minutes could be secured).

Selma Association—Moderator, Lewis Johnson, Orrville; Clerk, F. C. Riggs, Pleasant Hill. Next Session with Town Creek Church, August 14, 1906.

1	2	3	4	5	6	7	8	9	10	11	12	13
Ash Creek	----------	----------	----	---	$ 21 75	$ 5 00	-------	-------	$ 26 75	$ 300	----	----------
Benton	----------	----------	----	---	2 25	-------	$ 6 45	$220 50	229 20	100	----	----------
Bethany	----------	----------	----	---	14 40	8 00	9 45	58 25	90 10	1500	----	----------
Center Ridge	----------	----------	----	---	26 05	10 20	14 55	170 30	221 10	------	----	----------
Mt. Gilead	----------	----------	----	---	60 95	-------	26 60	178 00	265 55	2000	----	----------
Macedonia	----------	----------	----	---	20 35	-------	-------	-------	20 35	150	----	----------
New Bethel	----------	----------	----	---	15 15	-------	-------	31 75	46 90	------	----	----------
Orrville	----------	----------	----	---	610 60	183 90	193 20	855 00	1842 70	4000	----	----------
Pleasant Hill	----------	----------	----	---	52 94	31 05	68 74	583 14	735 87	1000	----	----------
Providence	----------	----------	----	---	123 06	204 56	153 11	363 00	843 73	2750	----	----------
Ruhama	----------	----------	----	---	7 50	-------	-------	-------	7 50	150	----	----------
Selma, First	----------	----------	----	---	-------	-------	-------	-------	-------	------	----	----------
Selma, Second	----------	----------	----	---	225 77	46 35	33 70	903 21	1209 03	4500	----	----------
Town Creek	----------	----------	----	---	78 08	5 15	-------	262 15	345 38	1450	----	----------
Col. at Ass'n	----------	----------	----	---	17 63	-------	14 83	-------	32 46	------	----	----------
Totals	----------	----------	1156	---	1276 48	$494 21	$520 63	3625 30	5916 62	$17900	563	----------

Shady Grove Association—Moderator, Elder J. T. Thompson, Igoburg; Clerk, T. J. Jackson, Travis. Next Session with Bethlehem Church, Oct. 25, 1906.

1	2	3	4	5	6	7	8	9	10	11	12	13
Antioch	S. R. Love	R. J. Wood, Gunter	27					$ 1 25	$ 1 25			
Bethlehem	J. T. Thompson	S. Posey, Igoburg	74	1			30	2 25	2 55			
Bear Creek (1)	W. M. Olive	E. C. Burton, Bear Creek	34	3	6 23		1 80	86 07	94 10	$ 200	30	D. Y. Wisner, Bear Creek
Bear Creek (2)		L. C. Bottoms, Bear Creek	21				70	60	1 30			
Bethany	M. J. Frost	J. J. Glenn, Hamilton	6		50			45	95			
Beulah	J. W. Clark	J. E. Stephenson, Kirby	45	4	1 10		45	17 13	18 68	75	40	
Line	J. E. Miller	H. N. Haynes, Hodges	58	1	11 30		1 75	1 00	14 05			
Liberty Hill	S. W. Lee	L. B. Keplinger, Travis	74	10			50	2 25	2 75			
Macedonia	Frank Taylor	E. Davis, Grenada	35	14				1 94	1 94			
Mt. Hope			16									
Mt. Olive	G. B. Wade	W. J. Partin, Wiginton	70		4 50		25	40	5 15		65	M. E. Vickery, Tracey
Mt. Vernon	J. T. Thompson	J. W. Woodall, Eatonton	23	7	2 75		50	1 12	4 37		30	J. H. Thompson, Eatonton
Mt. Zion	J. W. Clark	T. E. Dooley, Phil Campbell	34	4	50		2 20	1 00	3 70	250		
New Hope			78	8			10	34 08	34 18			
Pleasant Grove	W. L. Scott	S. P. Hanson, Bear Creek	47		3 80		1 20	1 75	6 75	100		
Phil Campbell	J. T. Thompson	J. K. Abercrombie, Phil Campbell	29	2				85	85		23	G. W. Abercrombie, Phil Campbell
Shady Grove	S. W. Lee	T. C. Phillips, Gunter	102	11	3 25			1 25	4 50			
Shiloh	M. J. Frost	J. C. Feltman	63	18	40		45	2 10	2 95		45	
St. Paul	J. T. Thompson	W. D. Douthit, Dime	24		30			75	1 05			
Single Springs	J. T. Miller	G. A. Williams	48		95			35	1 30			
Trinity	W. L. Scott	W. M. Butler	31		25			40	65			
Union	W. N. Taylor	W. M. Cox, Bear Creek	21					1 38	1 38			
Col. at Ass'n					16 35		4 60		20 95			
Totals			960	83	$ 52 18		$ 14 80	$158 37	$225 35	$ 625	233	

Shelby County Association—Moderator, T. M. Nelson, Sycamore; Clerk, Elder C. W. O'Hara, Columbiana. Next Session with Bethesda Church, August 28, 1906.

1	2	3	4	5	6	7	8	9	10	11	12	13
Bethesda	O. P. Bentley	C. C. Seale, Wilsonville, *1	129	18	$ 23 70	$ 2 74	$ 7 94	$453 33	$487 71	$ 500		
Bethel	O. P. Bentley	Amos Acker, Columbiana, *2	62	2	27 45	10 70	7 22	108 07	153 44	600	62	
Cahaba Valley	G. W. Freeman	E. B. McGuire, Piper	112	22	3 45	5 75		54 30	63 50	400	30	
Columbiana	J. W. Partridge	W. G. Parker, Columbiana	85	2	50 15	243 15	41 80	289 06	624 16	1500	40	
Calera	J. W. Partridge	H. T. Brown, Calera	35	2	35 37	14 15	11 17	200 54	253 23	1500	36	

Shelby County Association—Concluded.

1	2	3	4	5	6	7	8	9	10	11	12	13
Dogwood Grove	T. M. Nelson	O. Wood, Dogwood	182	30	2 74	3 32	4 71	188 90	199 67	500	35	
Enon		B. Lucas, Montevallo	92	5	5 55			7 00	12 55	275	60	
Florence			37									
Garnsey	E. G. Walker	J. N. Fancher, Garnsey	26					12 25	12 25			
Helena	T. M. Nelson	J. H. Lovelady, Helena	64	1	2 35			11 50	13 85	500	36	
Kingdom	S. Smitherman	W.T.Crumpton, Columbiana,*1	105	6	17 25			44 97	62 22	800	80	
Liberty	I. W. Inzer	J. R. Adams, Weldon	112	1	5 00		3 45	130 10	138 55	200	70	
Macedonia			38									
Mars Hill	C. R. Miller	W. J. Nunnally, Helena	41	6	16 29	1 12		67 15	84 56	400	33	
Montevallo		C. L. Meroney, Montevallo	151	7	179 76	28 22	45 85	1008 26	1262 09	3000	178	
Mt. Calvery	B. C. Hughes	J. S. Harper, Calvary	37		3 50			34 40	37 90	500		
New Antioch			100									
New Hopewell	G.W. Crumpton	J. W. Ratchford, Shelby Spring	23					1 50	1 50			
New Prospect (1)	C. R. Miller	W. C. Carden, Weldon	85	1	5 03			92 75	97 78	500	35	
New Prospect (2)	C. R. Miller	J. W. Armstrong, Shelby	24		1 40			21 30	22 70	125	32	
Pilgrim Rest	N. T. Lucas	H. K. Thomas, Columbiana	36	9			4 75	1 50	6 25	150	32	
Rocky Ridge	J. Reynolds	Charles Davis, Lynch	45		75		2 00	2 75	5 50	200		
Shelby	C. C. Heard	L. C. Abbott, Shelby	68		37 00	31 00	10 00	282 50	360 50	1200	70	
Summer Hill	G. L. Busby	W. D. Bearden, Columbiana	68	6	3 93		3 00	54 50	61 43	200	35	
Col. at Ass'n					7 10		17 43		24 53			
Totals			1758	118	$427 77	$342 15	$159 32	3066 63	3995 87	$13050	864	

Sipsey Association—Modorator, Elder J. B. Ferguson, Samantha: Clerk, J. F. Ashcraft, Loco. Next Session with Cross Roads Church, Oct. 24, 1906.

1	2	3	4	5	6	7	8	9	10	11	12	13
Arbor Springs	J. B. Ferguson	H. M. Barnett, Samantha	96	9	$ 24 10	$ 9 00	$ 3 05	$ 52 50	$ 88 65	$ 400		
Bethabara	S. W. Clements	E. B. Hendricks, May	43		5 75	8 90		1 75	16 40	50		
Big Hill	W. J. Godfrey	J. W. McCool, Lubub	31	9	3 00			50	3 50	300		
Chapel Hill	J. H. Gardner	J. W. Sanders, Kennedy	59							250		
Corinth	J. D. Hamner	J. A. Mitchell, Elrod	134		31 60			52 25	83 85	200	40	J. A. Mitchell, Elrod
Cross Roads	W. J. Godfrey	A. S. Elmore, Gordo	14		12 45			50	12 95	300		
Double Branch	J. H. Gardner	R. H. Junkin, Lubbub	56	8	27 50			1 50	29 00	400		
Dunn's Creek	I. L. Collins	A. J. Lewis, Elbert	131		24 75			61 70	86 45	500	40	
Friendship	S. W. Clements	W. E. Spencer, Binion	67	23	10 00			2 30	12 30	200		

Macedonia	I. L. Collins	J. Z. Oswalt, Ridge	82	3	11 50	6 00		63 29	80 78	400	60	J. Z. Oswalt, Ridge
Moore's Bridge	J. H. Gardner	W. J. Smothers, Moore's Bridge	45	3	6 00			2 00	8 00	250		
Mt. Hebron	F. Wilson	D. E. Cribbs, McConnells	60	6	7 00		5 00	1 50	13 50	200		
Mt. Tabor	A. Estes		33		5 00			40	5 40	50		
New Hope	J. J. Patterson	A. W. Skelton, New Lexington	62	2	6 00			26 00	52 00	250		
Oak Ridge	M. B. Morrow	J. A. Branyan, Kennedy	79	6				60	60	150		
Oregonia	G. H. White	R. B. McCord, Oregonia	65		5 50		3 50	1 00	10 00	250		
Piney Woods	L. H. Baker	I. Maddox, Oregonia	18		50		50	50	1 50			
Pleasant Grove	J. H. Gardner	E. W. Brown, Gordo	47	4	10 00	30	1 25	75	12 30	200		
Pleasant Ridge	W. K. Pennington	V. E. Hughes, Loco, *1	118	7	25 95		3 00	52 00	80 95	500		
Salem	I. L. Collins	W. F. Dawson, New Lexington	111	8	23 65			1 50	25 15	500	50	
Spring Hill	F. Wilson	J. E. Champion, Festus	95		5 00			1 00	6 00	400		
Col. at Ass'n					10 58				10 58			
Totals			1446	88	$255 83	$ 24 20	$ 16 30	$323 54	$619 87	$ 5750	190	

Southeastern Association—(No Minutes could be secured.)

Sulphur Springs Association—Moderator, Elder I. C. McCrary, Warrior; Clerk, T. D. Sloan, Sloan. Next Session with Providence Church, Oct. 5, 1906.

1	2	3	4	5	6	7	8	9	10	11	12	13
Antioch	F. M. Leeth	W. W. Abbott, Wilburn	24		$ 1 00	$ 2 00	$ 1 50	$ 0 75	$ 5 25			
Arkadelphia	C. A. Owen	J. W. Dean, Arkadelphia	79	8	10 00	25 25		170 00	205 25	$ 600	100	S. P. Cranswell, Arkadelphia
Cane Creek	T. G. Carr	J. F. Creel, Warrior	94	7	3 00		1 00	148 01	152 01	400	60	Miss Mattie Rouse, Warrior
Creel	R. F. Wooten	J. I. Caddell, Creel	31					1 10	1 10			J. I. Caddell, Creel
Fairview	J. A. Owens	G. S. Gravlee, Horse Creek	87	7		5 00		182 86	187 86	200	46	H. J. Gravlee, Horse Creek
Good Hope	J. A. Owens	D. M. Sellers, Palos	112	4	10 00	2 00	35 17	137 40	184 57	500		
Harmony	J. C. Thomas	J. D. Griffith, Sloan	92	2	10 00			37 15	47 15	500		
Long Shoals	J. Collier	M. D. Kilgore, Palos	47		1 00			1 00	2 00			
Mt. Hope	H. J. Gravlee		42	2			1 00	15 75	16 75			
Mt. Joy	F. M. Leeth	W. E. Dollar, Arkadelphia	62				25	17 20	17 45	300		
Mt. Olive	J. W. Ragland	I. James, Blount Springs	49	2	3 00		1 00	1 00	5 00			
Mt. Zion	F. M. Leeth	W. A. Mayfield, Warrior	133	12	11 60	25 00	8 70	134 62	179 92	300		
New Prospect	J. C. Thomas	J. R. Daniels, Bremen	35					75	75			
Pisgah		M. Argo, Jasper	37	5			3 03	38 75	41 78	200		
Pleasant Field	J. C. Calvert	W. C. Bailey, Jasper	18		25			50	75			
Providence	R. F. Wooten	O. A. Cox, Horse Creek	34	1	4 50			202 00	206 50		45	J. J. Sargent, Horse Creek

Sulphur Springs Association—Concluded.

1	2	3	4	5	6	7	8	9	10	11	12	13
Red Star	H. A. Mullens	J. A. Guthrie, Horse Creek	19	5	2 50		2 25	1 25	6 00			
Sulphur Springs	J. W. Ragland	A. S. Young, Dantzler	113	4	16 33			132 05	148 38	205	35	J. M. Sandlin, Dantzler
Union	J. A. Moncrief	W. R. Speakman, Warrior	87		1 25	5 00	1 70	40 00	47 95	200	40	W. R. Speakman, Warrior
Col. at Ass'n							38 92	1 20	40 12			
Totals			1195	59	$ 74 43	$ 64 25	$ 94 52	1263 34	1496 54	$ 3405	326	

Tennessee River Association—Moderator, R. L. Butler, Paint Rock; Clerk, Virgil Bouldin, Scottsboro. Next Session with

1	2	3	4	5	6	7	8	9	10	11	12	13
Beech Grove	C. Howell	G. N. Kilpatrick, Francisco	131	4	$ 10 00			$ 32 25	$ 42 25	$ 500		
Bethany	T. R. Hulsey	W. H. Gant, Scottsboro	73	1	8 81		$ 19 16	121 46	149 43	500	88	W. H. Gant, Scottsboro
Bethel	J. R. Lamb	G. W. Matthews, Carnes	98	12	20 90	$ 5 00		20 00	45 90	300		
Bridgeport		O. C. Jones, Bridgeport	26	6				104 99	104 99		69	O. C. Jones, Bridgeport
Campbell's Chapel	L. W. Sloan	T. N. Campbell, Scottsboro	25		3 20			30 25	33 45			
Cave Spring	R. Howell	J. F. Terry, Olalee	69		5 75			47 25	53 00	500		
Centennial	A. N. Varnell	W. M. Chandler, Rash	31		1 40			5 40	6 80			
Center Point	C. T. Starkey	Miss Evie McClendon, Scottsboro	70	4	9 97		15 00	17 50	42 47	500	90	J. P. McClendon, Scottsboro
Friendship	C. T. Starkey	W. R. Middleton, Carnes	110	4	70 83	10 00	15 00	212 55	308 38	300	57	J. R. Field, Fackler
Gurley	J. O. Bledsoe	W. T. Roberts, Gurley	120	7	40 23	15 00	32 00	427 12	514 35	2850	64	W. T. Roberts, Gurley
Harmony	J. R. Lamb	J. E. Campbell, Scottsboro, *1	56		66 00	10 00	11 60	43 11	130 71	400	55	G. T. Elkins, Mud Creek
Hilton Memorial	R. Howell	P. H. Coffee, Rash	91	1	8 51	5 00		94 61	108 12	1000	82	W. A. Coffy, Rash
Hollywood	C. T. Starkey	G. W. Chapman, Hollywood	136	9	15 35	12 00	10 00	189 30	226 65	500	60	G. P. Bouldin, Hollywood
Larkinsville		Miss A. Leach, Larkinsville	22	2	7 00	5 00		40 25	52 25			
Mt. Ararat	J. A. Hill	W. P. Culver, Culver	47		65			18 55	19 20		32	B. J. Rudder, Bridgeport
Mt. Carmel	A. N. Varnell	F. M. Williams, Bridgeport	22	11	6 48		20	33 08	39 76			
Mountain Grove	M. Williams	J. L. Williams	47	8				1 00	1 00			
Mt. Pisgah	C. T. Starkey	J. F. Armstrong, Pisgah	210	12	48 95	2 00	61 28	148 41	260 64	700	80	M. Roach, Pisgah
Mt. Tabor	S. C. Richards	J. L. Buckner	46		2 00		1 00	41 00	44 00			
Mt. Zion	J. R. Lamb	C. R. Flowers, Section	77	6	2 00			76 85	78 85	400		
New Home	J. A. Hill	M. C. Howell, Larkinsville	58	15			8 45	18 87	27 32	25	58	M. C. Howell, Larkinsville
New Hope	R. Howell	J. F. Bell, Bloomington	35		5 00			31 00	36 00		35	H. J. Porter, Maxwell
New Life	T. N. Caves	H. B. Howell, Carnes	14		2 41			11 00	13 41			
Paint Rock	C. T. Starkey	W. W. Gwathney, Paint Rock	25		9 33		35 00	75	45 08		70	
Pleasant Hill	T. R. Hulsey	R. E. Underwood, Rosalie	62		3 44		1 75	1 12	6 31			

Pleasant Ridge	L. W. Sloan	T. C. Barbee, Scottsboro	21		2 50		2 00	18 25	22 75	150			
Pleasant View	Samuel Sparks	P. H. Horton, Barnes	58	5	2 70	60	3 05	79 90	86 25	200	74	J. S. Smalley, Barnes	
Scottsboro	W. T. Davis	C. B. Beard, Scottsboro	74	6	78 35	16 00	66 20	247 96	408 51	750	85	H. H. Claybrook, Scottsboro	
Trenton	J. O. Bledsoe	J. C. Vandiver, Trenton	105	8	18 50		22 50	134 85	175 85	500	75	W. A. Wilburn, Trenton	
Zion Hill	C. T. Brown	W. A. Washburn, Hytop	26	3				25 50	25 50	35			
Col. at Ass'n					18 00		17 05		35 05				
Totals			1985	124	$468 26	$ 80 60	$321 24	2274 13	3144 23	$10110	1074		

Tuscaloosa Association—Moderator, J. S. Yerby, Tuscaloosa; Clerk, Elder J. T. Bealle, Northport. Next Session with Big Hurricane Church, Aug. 29, 1906.

1	2	3	4	5	6	7	8	9	10	11	12	13
Bethany	J. T. Bealle	J. H. Price, May	112	8	$ 32 55	$ 1 80	$ 5 80	$ 53 00	$ 93 15	$ 450	65	S. E. Hughes, May
Bethel	O. P. Langston	N. N. Brown, Coaling	65	13	9 00		3 00	79 83	91 83	350		
Bibbville	W. W. Cransmore	W. T. Sansing, Woodstock	30	1	10 00			10 78	20 78	100		
Big Creek	Mack Stamps	J. R. Bell, Coker	63	3	10 54	4 88	3 00	131 25	149 67	500	25	E. Coleman, Coker
Big Hurricane	T. E. Sanders	J. A. Shamblin, Brookwood	125	16	18 20			63 60	81 80	500	50	T. J. Perry, Brookwood
Big Sandy	S. E. Hodge	J. D. Blocker, Hull	151		20 18		5 28	52 35	77 81	500	60	J. D. Blocker, Hull
Brookwood	A. F. Loftin	J. T. Latimer, Brookwood	120	7	57 15	50 00	14 30	659 66	781 11	2500	80	J. T. Latimer, Brookwood
Carroll's Creek	J. W. Hosmer	S. L. Hassell, Northport	67	16	2 85			50 85	53 70	100	30	J. H. White, Northport
Cottondale	R. H. Long	J. H. Ryland, Cottondale	207	9	20 50		1 20	342 50	364 20	800	70	C. E. Lewis, Cottondale
Duncanville	J. T. Bealle	J. H. Poole, Duncanville	23	3	19 19	1 50		49 90	70 59	800	55	R. McKinley, Duncanville
Flatwoods	J. T. Bealle	J. H. Anders, Northport	38	2	35 38	1 50	5 00	112 57	154 45	400	40	H. W. Sloan, Northport
Gilgal	Mack Stamps	A. W. Thompson, Tuscaloosa	80		49 30	4 50		127 00	180 80	1200	35	A. W. Thompson, Tuscaloosa
Holt	W. L. Henson	O. H. Green, Holt	54	15	20 00	1 60	3 40	1233 00	1258 00	1500	86	Dr. A. D. Killian, Holt
Hopewell	J. T. Bealle	D. A. Brown, Cottondale	61	4	30 00	2 05		88 60	120 65	800	35	D. A. Brown, Cottondale
Liberty		R. E. Howard, Duncanville	85							400		
Little Sandy	Mack Stamps	J. H. Ryan, Tuscaloosa	42	1	38 47	3 36	5 00	118 80	165 63	800	19	S. H. Eddins, Tuscaloosa
Mt. Olive	S. E. Hodge	J. C. Shamblin, Dewdrop	115	9	10 00		2 00	82 81	94 81	500		
Mt. Paran	J. H. Payne	E. A. Snyder, Snyder	44		9 00			11 50	20 50	300		
Mt. Pleasant	T. E. Sanders	W. R. Brown, Cottondale	40	15	5 00			20 85	25 85	300	35	J. W. Williams, Coaling
Mt. Zion	O. P. Langston	J. W. Willingham, Cottondale	128	2	14 54		4 01	643 24	661 79	500	25	Henry Black, Coaling
Northport	J. R. Magill	F. W. Rich, Northport	218	6	155 22	10 00	28 00	924 40	1117 62	2000	148	C. E. Rice, Northport
Piney Grove			92							100		
Pleasant Hill			10							100		
Ruhama	J. F. Price	R. C. Walker, Brookwood	20					1 55	1 55	100		
Sardis	O. P. Langston	W. W. Williams, Pearle	105	8	18 79		9 31	101 85	129 95	600	52	J. M. Galaway, Pearl
Searles	A. E. Page	W. J. D. Williams, Searles	136	8	20 15		25	362 50	382 90	1200		W. G. Hayslet, Tuscaloosa

Tuscaloosa Association—Concluded.

1	2	3	4	5	6	7	8	9	10	11	12	13
Tuscaloosa	L. O. Dawson	R. Brown, Tuscaloosa	699	17	992 67	141 00	52 99	5095 38	6282 04	25000	444	T. W. Palmer, Tuscaloosa
Vance	W. L. Henson	V. Vance, Vance	44	---	6 39	-------	-------	109 75	116 14	500	40	W. M. Lewis, Vance
Windham Springs	C. R. Miller	W. H. Clements, Oregonia	84	4	6 75	-------	-------	58 00	64 75	500	50	B. F. Baker, Oregonia
Woodstock	M. T. Branham	W. P. Keeton, Woodstock	70	1	7 50	-------	2 50	171 50	181 50	2000	31	J. J. Jones, Woodstock
Col. at Ass'n	--	----------	----	---	11 76	-------	22 31	-------	34 07	------	----	----------
Totals	----------	----------	3128	168	1631 08	$222 19	$167 35	$10757 02	$12777 64	$45400	1475	----------

Tuskegee Association—Moderator, Elder S. M. Provence, Tuskegee; Clerk, Elder J. H. Wallace, Phoenix. Next Session with East Tallassee Church, Oct. 16, 1906.

1	2	3	4	5	6	7	8	9	10	11	12	13
Antioch	R. F. Stuckey	E. W. Bryant, Roxana	97	12	$ 13 75	-------	-------	$177 00	$190 75	$ 500	60	H. H. Richerson, Thornton
Auburn	C. C. Pugh	W. V. Jones, Auburn	204	2	550 46	$ 29 00	$136 14	732 05	1447 65	4000	135	J. P. Dugger, Auburn
Beulah	A. W. Langley	A. P. Franklin, East Tallassee	51	6	15 00	-------	4 60	20 50	40 10	500	----	----------
Concord	R. F. Stuckey	W. C. Murphy, Tuskegee	81	1	40 17	-------	11 46	101 50	153 13	750	50	D. G. Clements, Loachapoka
County Line	J. P. Hunter	----------	30	---	6 30	1 53	-------	25 00	32 83	700	----	----------
Cubahatchie	----------	J. C. Oswalt, Shorters	46	---	48 40	1 00	21 00	667 00	737 40	1200	35	J. C. Pinkston, Shorters
East Tallassee	G. L. Bell	G. B. Stearns, East Tallassee	129	10	33 67	-------	3 17	2150 08	2186 92	2500	135	J. W. Jackson, East Tallassee
Ealm (M. Co.)	W. G. Gregory	W. L. Simpson, Auburn	36	2	31 15	-------	8 16	101 50	140 81	500	40	C. B. Hugulcy, Auburn
Ealm (T. Co.)	G. L. Bell	W. J. Reynolds, E. Tallassee	93	10	25 90	-------	3 10	115 70	144 70	500	60	M. E. Parker, East Tallassee
La Place	G. S. Anderson	R. Y. Williams, Shorters	23	3	13 00	-------	4 50	237 03	254 53	800	30	R. Y. Williams, Shorters
Liberty	J. P. Hunter	R. B. Wright, Opelika	69	9	19 56	1 00	21 66	154 00	196 22	800	51	C. H. Ford, Opelika
Loachapoka	G. S. Anderson	J. L. Wise, Loachapoka	61	5	19 05	2 00	5 25	106 25	132 55	1000	35	W. J. Wooten, Loachapoka
Mt. Pleasant	R. F. Stuckey	J. R. Segrist, Notasulga	112	16	25 10	2 00	8 00	107 80	142 90	700	50	J. B. Segrest, Notasulga
Notasulga	A. S. Brannon	J. D. Barrow, Notasulga	104	9	77 91	14 88	49 70	278 65	421 14	600	35	A. M. Cameron, Notasulga
Opelika, First	W. A. Talliaferro	M. R. Meadows, Opelika	317	1	367 41	90 00	118 50	1601 67	2177 58	14000	459	R. H. Boyd, Opelika
Opelika, Second	F. T. Hudson	D. F. Davis, Opelika	69	---	5 00	-------	4 00	1 25	10 25	------	----	----------
Pleasant Grove	J. P. Hunter	E. C. Gullat, Salem	67	---	11 76	1 00	6 06	111 50	130 32	700	----	F. Cadenhead, Salem
Pleasant Hill	J. L. Stough	T. E. Davis, Tuskegee	37	7	12 00	-------	1 86	71 10	84 96	350	----	William Humphrey
Pleasant Springs	M. Stroud	A. H. Stevenson, Tuskegee	39	2	6 25	-------	-------	19 04	25 29	200	24	J. A. Stanfield, Tuskegee
Providence	J. L. Stough	D. W. Eckels, Salem	29	4	16 08	-------	10 32	84 47	110 87	500	30	T. P. Eckles, Salem
Rocky Mount	W. T. Bartley	J. L. Howard, Salem	95	1	9 00	-------	79	154 50	164 29	1000	44	J. L. Howard, Salem
Salem (L. Co.)	J. P. Hunter	R. R. Floyd, Salem	43	6	19 97	1 76	7 55	134 84	164 12	1000	51	G. W. Meadows, Salem
Salem (M. Co.)	W. G. Gregory	J. W. Sands, Notasulga	72	---	44 40	50	30 38	101 50	176 78	600	49	F. A. Bryant, Notasulga

Society Hill	G. A. Anderson	T. O. Ingram, Varom	75	4	27 00	9 14	14 60	157 50	208 24	800	30	Dr. W. L. Mullin, South Hill
Shiloh	W. G. Gregory	J. L. Chadwick, Uhland	92	9	20 23		8 79	261 65	290 67	700	30	W. M. Jenkins, Uhland
Tuskegee	S. M. Provence	George C. Wright, Tuskegee	90	5	263 45	19 25	78 37	1003 80	1364 87	10000	50	T. G. Connor, Tuskegee
Union Grove	J. P. Hunter	C. H. Martin, Chewacla	44		16 25	1 20	5 90	105 00	128 35	1000	25	W. A. Thomas, Opelika
Wallace Chapel	J. P. Hunter	E. L. Wallace, Cusseta	23	4	17 12		8 33	101 00	126 45	800		
Col. at Ass'n					15 41		31 88		47 29			
Totals			2228	128	1770 75	$174 26	$604 07	8882 88	$10431 96	$46700	1508	

Union Association—Moderator, Wm. G. Robertson, Carrollton; Clerk, J. B. Hodo, Reform. Next Session with Aliceville Church, Sept. 4, 1906.

1	2	3	4	5	6	7	8	9	10	11	12	13
Arbor Springs	J. P. Rogers	J. K. Wilkins, Reform	100	9	$ 7 00	$ 12 52		$ 8 50	$ 28 02	$ 250		
Aliceville	E. P. Smith	T. H. Sanders, Garden	40		39 38		$ 28 50	128 80	196 68	1100		J. T. White, Garden
Bethel	J. R. Magill	J. W. Park, Ralph	231	4	74 21	12 52	8 65	563 00	658 38	1000		P. J. Sulzby, Knoxville
Beulah		W. D. Durrett, Snoddy	146		20 15		7 83	203 72	231 70	1000	44	S. S. Thornton, Union
Big Creek	J. M. Mills	L. L. Jay, Carrollton	70		7 05	9 43	3 90	3 00	23 38	800		
Bethlehem		J. J. Thweatt, Reform	77		2 15			34 85	37 00	200		
Carrollton	E. P. Smith	J. F. Hodge, Carrollton	54	4	91 81	28 06		358 41	478 28	2750	56	W. G. Robertson, Carrollton
Cornelius Chapel	J. D. Hamner	J. A. McAlister, Buhl	70		3 70		85	1 50	6 05	200		
Cross Roads	G. W. Kerr	H. F. Heritage, Archer	46	3	3 95			75	4 70	250		
Ebenezer	G. W. Kerr	W. T. Harky, Noland	81	10	10 39		4 60	71 81	86 80	500	45	W. T. Hardy, Noland
Ethelville	J. M. Mills	W. C. Hancock, Ethelville	22	4	12 65			1 00	13 65	450		W. C. Hancock, Ethelville
Fellowship	W. P. Peden	J. A. Pearson, Reform	42		3 27			1 25	5 52	500		
Flatwoods	J. L. Ray	T. J. Burks, Raleigh	32					1 00	1 00	300		
Forest		John Upchurch, Benevola	106		5 24			2 20	7 44	400		
Grant's Creek	—— Foster	R. M. Smith, Foster	165	40	50 86	1 50	30 00	234 00	316 36	500	67	R. M. Hill, Foster
Gordo	D. O. Baird	A. T. Ezell, Gordo	49	5	20 00		2 00	206 46	228 46	1000	50	A. T. Ezell, Gordo
Fort Springs		A. H. Coleman, Steens	25					1 50	1 50	500		
Hebron	J. M. Mills	J. A. Pearson, Stansel	41	2	15 22	3 00		82 50	100 72	500	35	B. E. Whitaker, Carrollton
Hickory Grove	O. P. Godfrey	J. D. Manning, Ethelville	33		3 65			21 30	24 95	200		
Kennedy	D. O. Baird	L. S. Verby, Kennedy	79	13	16 50		25 00	143 50	185 00	750	60	Mattie Lou Hodge, Kennedy
Liberty	J. M. Mills	W. D. Wilkins, Reform	97	12	6 25	3 25		26 15	35 65	500		
Millport	D. O. Baird	G. S. Keenum, Millport	47	8	8 00		5 00	1 50	14 50	800		J. B. Hodo, Millport
Mineral Springs	G. W. Kerr	J. D. Abrams, McShan	37	1	6 58	5 00		46 90	58 48	700		
Mt. Pleasant	D. O. Baird	W. W. Hall, Gordo	73	9	9 60		2 20	1 50	13 30	750		W. T. Stamps, Gordo
New Hope	—— Foster	J. W. Robertson, Romulus	96	3	25 00	5 00		65 00	95 00	400		
New Salem	J. M. Mills	W. F. Stokes, Reform	25		6 00	1 50	2 50	50	10 50	250		

Union Association—Concluded.

1	2	3	4	5	6	7	8	9	10	11	12	13
Pickensville	E. P. Smith	J. E. Wilkins, Pickensville	41	5	24 41	5 25	5 00	46 00	80 66	1500	30	J. P. Doster, Pickensville
Pleasant Grove	O. P. Godfrey	J. R. Richardson, Kennedy	14	---	1 50	-------	2 00	41 00	44 50	100	----	----------
Prairie	J. E. Herring	M. B. Taylor, West Greene	75	---	13 04	4 18	3 50	1 00	21 72	600	35	E. L. Ferguson, Archer
Reform	D. O. Baird	J. I. Keasler, Reform	72	---	6 33	1 00	-------	112 15	119 48	1500	----	J. I. Keasler, Reform
Shiloh	G. W. Kerr	J. T. Thomas, Boom	112	---	13 23	-------	9 35	77 51	100 09	500	----	A. P. Smith, Boom
Spring Hill (L. Co.)	----------	J. O. Walker, Millport	95	4	10 24	1 00	2 80	2 00	16 04	300	----	J. S. Stimpson, Millport
Spring Hill (P. Co.)	J. M. Cox	J. M. Lofton, Archer	34	---	4 00	1 10	-------	1 50	6 60	750	----	----------
Stansel	S. E. Hodge	Z. J. Hall, Stansel	37	1	7 00	2 00	-------	1 00	10 00	450	40	Z. J. Hall, Stansel
Unity	G. W. Kerr	R. E. Colvin, Olney	89	4	6 00	3 21	4 00	113 10	126 31	800	----	----------
Union Chapel	A. D. Estes	S. Jennings, McCrary, Miss.	33	---	7 50	1 50	2 50	1 00	12 50	350	----	----------
Zion	S. E. Hodge	M. Marquis, Raleigh	28	---	2 45	-------	-------	75	3 20	150	----	C. S. Hill, McCrary, Miss.
Col. at Ass'n	----------	----------	----	---	38 41	-------	34 60	-------	73 01	------	----	----------
Totals	----------	----------	2514	141	$582 72	$101 02	$184 78	2607 61	3476 13	$23850	462	----------

Unity Association—Moderator, H. W. Caffey, Verbena; Clerk, Elder W. J. Ruddick, Stanton. Next Session with Chestnut Creek Church, Oct. 10, 1906.

1	2	3	4	5	6	7	8	9	10	11	12	13
Alpine	W. J. Ruddick	J. T. Jones, Jr., Plantersville	95	3	$ 22 03	$ 10 75	$ 5 00	$117 57	$156 35	$ 500	35	W. A. Johnson, Pletcher
Autauga	A. C. Yargan	Leon Boon, Prattville	5	---	50	-------	50	75	1 75	------	----	----------
Bethel	T. J. Deason	----------	39	---	3 00	-------	1 00	51 00	55 00	500	----	----------
Bethesda	H. R. Schram	J. H. Jones, Independence	120	12	27 09	9 59	41 82	1168 08	1246 58	1500	75	J. H. Griffis, Independence
Bethsalem	J. E. Moore	E. B. Popwell, Billingsley, *1	82	---	4 00	-------	2 25	32 25	38 50	------	45	R. N. Wilkins, Billingsley
Billingsley	H. R. Schram	W. W. Carter, Billingsley	76	8	15 65	8 00	60 36	205 87	289 88	570	50	W. W. Carter, Billingsley
Big Spring	A. M. Perry	T. J. Wright, Hillside	146	26	14 00	-------	27 09	91 31	132 40	800	61	C. C Billingsley, Billingsley
Canaan	J. C. Thomas	W. A. Roy, Mountain Creek	79	10	11 30	-------	5 00	93 60	109 90	550	50	P. J. Baxley, Mountain Creek
Chestnut Creek	T. J. Deason	H. A. Harris, Clanton, *2	103	3	15 00	-------	-------	56 15	71 15	500	----	J. W. Clark, Cooper
Clanton	A. C. Swindall	W. I. Mullins, Clanton	162	7	85 00	325 00	82 99	612 80	1105 79	1500	75	E. B. Deason, Clanton
Concord	M. J. Parrish	R. N. Miner, Clanton	84	8	20 00	-------	13 90	280 02	313 92	1000	59	J. P. Parrish, Clanton
Corinth	L. W. Thomas	W. B. Jones, Verbena	61	10	5 00	-------	-------	31 60	36 60	500	60	P. M. Jones, Verbena
Cross Roads	M. J. Parrish	J. W. Huckabee, Verbena, *2	45	3	5 00	-------	6 85	42 65	54 50	25	----	----------
Ebenezer	I. Windsor	F. S. Connell, Stanton	188	21	60 01	29 86	17 40	313 50	420 77	1400	110	W. A. Perry, Stanton
Evergreen	W. J. D. Upshaw	G. E. Overstreet, Huckabee	128	6	29 19	-------	15 95	248 05	293 19	600	57	J. C. Bishop, Huckabee
Friendship	J. W. Jones	Mrs. D. Norris, Mountain Creek	26	4	2 00	-------	-------	33 00	35 00	100	20	B. Long, Mountain Creek
Good Hope	J. E. Moore	W. E. Boone, Prattville	36	---	50	-------	1 00	26 00	27 50	125	----	----------

Harmony	H. R. Schram	J. H. Bates, Mulberry	34	---	22 00	4 25	23 25	151 50	201 00	800	----	
Liberty	J. L. Hand	J. E. Cook, Deatsville	64	4	10 00	-------	-------	4 80	14 80	400	----	
Macedonia	A. Baker	T. E. Trywick, Clanton, *1	58	---	3 00	-------	2 00	41 00	46 00	600	50	J. A. Baker, Clanton, *1
Maple Springs	J. L. Hand	W. H. Wilson, Clanton, *2	75	3	8 00	-------	9 10	57 67	74 77	500	50	N. J. Calloway, Clanton, *2
Marbury	Lamar Jones	S. B. Davis, Marbury	116	13	694 16	265 00	267 42	1131 93	2358 51	2500	103	D. H. Marbury, Marbury
Mt. Carmel	Robert Jones	J. B. Chambers, Maplesville, *2	90	5	6 97	58	43 10	100 85	151 50	400	26	J. T. Adams, Maplesville, *2
Mt. Zion (1)	R. A. Rascoe	D. H. Mullins, Jemison, *2	49	---	4 50	-------	9 00	73 50	87 00	400	----	O. Mullins, Jemison, *2
Mt. Zion (2)	J. L. Hand	J. D. Hand, Rollins	75	11	5 00	-------	3 00	56 60	64 60	400	----	
New Cedron	T. J. Deason	E. J. Weldon, Billingsley	45	1	6 86	-------	1 76	377 75	386 37	500	----	
New Prospect	S. B. Culpepper	Eddie Brown, Mountain Creek	68	3	13 11	-------	-------	47 00	60 11	800	40	J. T. Culpepper, Marbury
Plantersville	W. L. Henson	W. N. Reynolds, Riderville	67	2	5 57	5 00	13 25	166 50	190 32	1000	----	N. L. Broadhead, Stanton
Providence	W.W. Robinson	R. Robinson, Verbena, *2	112	8	20 00	-------	19 70	83 05	122 75	400	51	R. Robinson, Verbena, *2
Salem	J. D. Hughes	D. S. Robinson, Verbena, *2	98	12	13 30	-------	28 33	102 95	144 58	525	52	D. S. Robinson, Verbena
Shady Grove	J. M. Smoke	W. J. Aperson, Jones	36	1	4 15	-------	-------	175 50	179 65	800	30	R. A. Morrill, Burnsville
Verbena	R. H. Hudson	J. T. Bland, Verbena	74	---	56 35	25 00	35 87	206 10	323 32	1500	34	W. H. Strock, Verbena
Col. at Ass'n			----	---	17 37	-------	16 81	-------	34 18	------	----	
Totals			2536	184	1209 61	$683 03	$753 70	6180 90	8827 24	$21698	1133	

Warrior River Association—Moderator, Elder W. M. Cole, Blountville; Clerk, W. S. Tidwell, Blountville. Next Session with Pine Bluff Church, Oct. 19, 1906.

1	2	3	4	5	6	7	8	9	10	11	12	13
Antioch	S. R. Burson	F. P. Smith, Liberty	102	1	$ 3 05	-------	$ 1 60	$ 1 10	$ 5 75	------	----	
Austin Creek	S. F. Reid	J. A. Bullard, Gum Spring, *1	87	7	4 50	-------	1 00	1 50	7 00	------	----	
Bethel	R. C. Ledbetter	R. A. Beshears, Snead	72	---	2 50	-------	2 50	85	5 85	------	----	
Big Warrior	S. F. Reid	R. H. Harden, Cleveland	67	10	2 75	-------	2 00	1 10	5 85	------	----	
Blountville	D. D. Head	J. P. Moore, Blountville	94	1	13 02	$ 2 00	10 00	92 85	117 87	$ 700	65	A. S. T. Groves, Blountville
Brooksville	M. K. Taylor	R. Morris, Brooksville	46	1	5 60	-------	2 80	84 00	92 40	750	----	
Cleveland	F. Tidwell	C. McAnnally, Cleveland	107	15	7 37	1 30	7 83	102 15	118 65	------	65	J. M. Pass, Cleveland
County Line	Thomas Carr	W. M. Hannah, Warrior, *1	38	1	1 20	-------	8 20	28 45	37 85	500	----	
Friendship	W. J. Nash	W. A. Carroll, Boaz, *1	143	13	7 10	-------	8 00	68 05	83 15	300	60	J. W. Davis, Boaz, *3
Harmony	D. D. Head	W. L. Ellison, Oneonta, *1	121	4	6 56	-------	7 28	1 50	15 34	------	----	
Liberty Hill	J. W. Crumbly	L. L. Williams, Royal	39	4	2 90	-------	25	2 80	5 95	400	----	
Lystra	S. R. Burson	J. A. Moses, Joppa, *1	64	5	1 50	-------	-------	23 65	25 15	------	----	
Macedonia	F. Tidwell	J. L. Cox, Horton, *1	80	---	1 00	-------	3 60	69 20	73 80	------	----	
Mt. Carmel	F. M. Humphries	P. J. Jordan, Oneonta, *2	41	---	75	-------	50	26 10	27 35	300	----	
Mt. Pisgah	----------	C. Temples, Altoona	59	---	-------	-------	-------	-------	-------	------	----	
Mt. Pleasant	J. W. Crumbly	J. W. Kent, Clarence	85	5	1 70	-------	-------	1 25	2 95	200	----	

Warrior River Association—Concluded.

1	2	3	4	5	6	7	8	9	10	11	12	13
Mt. Tabor	T. J. Chamblee	J. W. Ratliff, Blountville, *2	120	22	16 40		3 45	47 45	67 30	100	75	J. W. Ratliff, Blountville, *2
New Bethel	S. F. Reid	J. C. Tidwell, Cleveland, *1	55	16	3 00		2 25	1 30	6 55			
New Home	D. D. Head	W. A. Southerland, Oneonta, *3	63	9	3 95		1 50	43 35	48 80		56	L. S. Dorman, Oneonta, *1
New Hope	S. R. Burson	W. A. Chance, Baileyton, *1	48	2	2 75			22 90	25 65			
New Prospect	W.A.Alexander	J. W. Stracner, Cabot	51		1 75			25 90	27 65			
Oak Grove	E.M.Bowerman	T. C. Swann, Bangor, *2	92	5	8 10		3 10	1 30	12 50	600		
Oneonta	H. C. Yearby	J. R. Wooten, Oneonta	32		50		10 00	208 95	219 45	1635	92	O. A. Steele, Oneonta
Pine Bluff	S. F. Reid	J. B. Horton, Adville	75	2	3 11		50	1 50	5 11			
Pine Grove	H. Bradley	Edney Walker, Rosa	31		2 00			75	2 75			
Pleasant Mount	W. T Churchwell	J. W. Smith, Remlap	32	3	1 67		83	75	3 25			
Pleasant Ridge	W. J. Nash	B. D. Nash, Redbreak, *1	37	2	2 40			49 77	52 17		50	J. D. Hanson, Horton, *1
Union Hill	H. G. B. Bynum	W. J. Young, Oneonta, *1	81	10	5 34		3 35	67 75	76 44		75	W. J. Blalock, Oneonta, *1
Valley Grove		—— Brewer, Remlap	16	1	1 00			50	1 50			
Col. at Ass'n					23 11	3 70	26 31		53 12			
Totals			1978	139	$136 58	$ 7 00	$106 85	$976 72	1227 15	$ 5485	538	

Weogufka Association—Moderator, Elder B. H. Vickers, Clanton; Clerk, Joshua Davis, Shelby. Next Session with Sardis Church, Oct. 10, 1906.

1	2	3	4	5	6	7	8	9	10	11	12	13
Bay Spring	M. B. Dosier	D. H. Davis, Shelby	81				$ 3 50	$ 1 50	$ 5 00		35	Joshua Davis, Shelby
Bethany	James Thomas	D. L. Hand, Verbena, *1	67	3	$ 5 00		3 25	1 75	10 00			
Bethlehem	C. H. Lowrey	T. L. Williams, Shelby	97					2 00	2 00			
Cane Creek	A. L. Foshee	W. E. Thompson, Clanton	111	3			2 05	2 00	4 05		55	P. C. Weldon, Clanton, *5
Corinth	C. H. Lowrey	R. Vanderslice, Cloddy	43	1				1 25	1 25			
Friendship	M. B. Dosier	T. J. Dosier, Marble Valley	72					1 00	1 00			
Holly Springs	S. I. Blackman	W. J. Honeycut, Woodbine	80					1 10	1 10			
Mountain Sp'gs		J. E. Davenport, Sylacauga	46	4				2 10	2 10			
New Bethesda	J. W. Jones	J. W. Davis, Columbiana	32	9				3 00	3 00			I. I. Davis, Columbiana
New Site	M. B. Dosier	R. H. Berry, Sylacauga, *3	54	2				3 85	3 85			
Paint Creek	A. J. Roberson	H. H. Scroggins, Quincy	35	7				85	85			
Pine Grove	M. B. Dosier	James Morris, Marble Valley	20				90	55	1 45			
Pleasant Valley	C. G. Isbell	F. M. Willis, Mikel, *4	20	3				75	75			
Poplar Spring	A. L. Foshee	J. J. McDowell, Clanton	66	2			2 00	2 65	4 65			
Refuge	T. W. Thomas	T. F. Glenn, Mountain Creek	16					1 10	1 10			
Sardis	S. I. Blackman	Albert Kelley, Salter	49					1 60	1 60			
Union		N. H. Henderson, Rockford, *2	34	2				2 00	2 00			

Union Point	W. S. Cox	J. N. Miner, Clanton	52	2				1 25	1 25		50	W. H. Parrish, Clanton
Col. at Ass'n					10 50				10 50			
Totals			975	38	$ 15 50		$ 11 70	$ 30 30	$ 57 50		140	

Yellow Creek Association—Moderator, Elder A. W. Green, Guin; Clerk, D. W. Bowlan, Guin. Next Session with Pleasant Grove Church, Oct. 6, 1906.

1	2	3	4	5	6	7	8	9	10	11	12	13
Antioch	C. D. Stewart	M. Trim, Mansfield	38		$ 1 75			$ 1 00	$ 2 75			
Bethabara	B. E. Cunningham	D. J. Allen, Cody	38		2 65			1 25	3 90			
Bethel (F. Co.)	W. K. Pennington	J. M. South, Caine	50		5 00			1 50	6 50			
Bethel (M. Co.)			99									
Blooming Grove	T. W. Shelton	J. W. Smith, Blowhorn	94		9 40			1 25	10 65	$ 500		
Cody	S. M. Waldrop	M. Rainwater, Kennedy, *1	19	8	5 00			50	5 50		46	S. V. Waldrop, Kennedy, *1
Corinth	W. C. Woods	S. R. Reeves, Bedford	30		5 00		$ 8 05	50	13 55	250	14	
Fairview	J. F. Willis	H. H. Sizemore, Sizemore	43	1	5 00			1 00	7 00			
Fellowship	J. F. Willis	J. E. Oaks, Vernon	94	2				1 50	1 50			
Friendship	W. C. Woods	W. A. Johnson, Bedford	52		8 60		5 55	36 00	50 15	200		
Green Spring			41									
Liberty	A. J. Mays	W. E. Sanford, Detroit	33		6 00			1 00	7 00			
Love Joy	C. D. Stewart	D. H. Robertson, Sizemore	28	2	2 50			75	3 25			
Meadow Branch	W. K. Pennington	J. E. Trull, Kennedy	71	16	29 00			1 75	30 75			
Mt. Pisgah	W. C. Woods	J. Matthews, Sulligent	43	5				1 00	1 00	225		
Mt. Zion	B. E. Cunningham	T. T. Williams	38	1	3 50			75	4 25			
Mulberry Spring	T. W. Shelton	W. Hill, Sulligent, *3	56	1	15 00		3 00	41 00	59 00	500	40	W. H. Hill, Sulligent, *3
Oak Grove	B. E. Cunningham	R. M. Weeks, Winfield, *1	52		2 00			2 00	4 00			
Pleasant Grove	A. W. Green	G. M. Nelson, Pearce's Mill	103					80	80			
Pleasant Ridge	W. C. Woods	T. L. Mays, Sulligent	43		3 00			31 00	34 00	400		Frank Swan
Prospect		A. J. Smith, Bedford, *1	35					1 00	1 00			
Shiloh	R. W. Clark	Jack Woods, Sulligent, *1	86	4	20 04	$ 7 10	15 52	138 65	181 31	500	50	J. C. Maddox
South Carolina	A. Pennington	R. H. Ward, Hightogy	42	1				1 00	1 00			
Spring Hill	A. W. Green	I. W. Price, Fayette, *2	83	4				1 50	1 50			
Sulligent	T. W. Shelton	H. L. Hill, Sulligent	39		48 57	11 15	9 00	156 45	225 17	650	30	H. L. Hill, Sulligent
Union Chapel		J. J. Weeks, Pharos	51	7				1 25	1 25		43	W. O. Minor
Vernon	T. W. Shelton		25	1	17 23	10 67	23 75	103 00	154 65	400	23	
Walnut Grove	W. K. Pennington	P. N. Strickland, Millport	57	5	22 40		5 25	1 00	28 65			
Zion	A. W. Green	D. W. Bowlan, Guin	114	3	2 40			2 00	4 40		50	W. F. Jones, Guin
Col. at Ass'n					24 25		33 25		57 50			
Totals			1597	61	$239 29	$ 28 92	$103 37	$530 40	$901 98	$ 3625	296	

Zion—(No Minutes printed).

Howard College

East Lake Station, Birmingham, Alabama.

The Baptist State College for Young Men.

The wonderful record of our College in the education of men who have become useful and distinguished, and the marked success of the present, lead us to expect a great development in the immediate future.

Two new buildings attest the generosity of its friends, while the Baptists of Alabama have accomplished a great work in the raising of $81,000 within less than twelve months.

We are educating men for useful and successful lives; we believe in training the physical and developing the intellectual; we believe more firmly in the cultivation of the spiritual — in short, in forming character.

In answer to many inquiries as to charges, we furnish the following statement of expenses:—

	Term.	Year.
Board	$ 60 00	$120 00
Tuition	30 00	60 00
Incidental Fee	5 00	10 00
Room, Fuel and Light	10 00	20 00
Medical Fee	2 50	5 00
	$107 50	$215 00

If you are a parent, send us your boys; if you are a young man, come. Please write for a catalogue.

A. P. MONTAGUE.

MAIN BUILDING THE JUDSON, MARION, ALA.

Judson is the oldest Baptist College for the higher education of women in the world. It is admirably equipped, and is enjoying phenomenal prosperity. Catalogue free. Address ROBERT PATRICK, President, Marion, Ala.